



REPUBLIC OF NAURU

Government Gazette

Published by Authority

No. 47

30th October 1985

Nauru

G.N.No. 377/1985

REPUBLIC OF NAURU

AUDIT ACT 1973 - SECTION 4 (2) AND (4)

APPOINTMENT OF ACTING DIRECTOR OF AUDIT

IT IS HEREBY NOTIFIED that Mr. G. SESHAGIRI RAO has been appointed to act as Director of Audit with effect from 6th October, 1985 the day on which the former Director of Audit, Mr R, Venkataraman left the Public Service and shall remain in such office until a substantive appointment is made to that office, or until the expiry of a period of 12 months, whichever is earlier.

DATED this 30th day of September, 1985.

V.S. MANI
SECRETARY TO THE CABINET

G.N.No.378/1985

BIRTHS, DEATHS AND MARRIAGESORDINANCE 1957-1967

BIRTHS, DEATHS AND MARRIAGES REGISTERED THE WEEK ENDED 25TH OCTOBER, 1985 WERE:-

BIRTHS1. NAURUANS

NAME	D.O.B.	SEX	REG'D DIST.	MOTHER'S NAME
BRAGGA, MARK,	29/7/82	M	NIBOK	MARETTA NAMADUK
TYRAN, DURAN,	31/8/83	M	BOE	LIEBE WHIPPY
JANE, MARGUERITE, TOREKA, TIARE, RURIA,	16/6/84	F	YAREN	NEI TEBWEBWE JACOB
TIMSON, AKAMIOUW, JOHNSON, JIM-DUNN, RAMBO, RANIN, HULK-HOGAN,	24/8/85	M	BOE	LISA STAR
BONGIZZ, TETA, NORDOFF, HULK-HOGAN, TITO SANTANA, DEL-ROSARIO,	13/9/85	M	NIBOK	JULIANNA DETAGEOUWA
ROEMENIE, NANOTWE, ALSEME, YUKEY, EIMUENA,	15/9/85	F	IJUW	MARY ALIKLIK
YUREKO, ANAKA, NATASHA, MARINNE, ERWATA,	26/9/85	F	UABOE	SALLY SAMSON
RODELYN, EIMUGURAN,	26/9/85	F	ANABAR	SHARINA ADUN
MARTIN, GODRICK, AUGUSTINE, RUSTAFARI,	6/10/85	M	ANABAR	FRANCIS QUADINA

2. O.P.I. - NIL -

3. CHINESE - NIL -

DEATHS

1. NAURUAN - NIL -

G.N.No. 379/1985.

CORRIGENDUM

In G.N.No. 176/1985, G.G.No. 22/1985 under the determination of beneficiaries of the late Joseph D. Audoa.

ON PAGES 11 & 12

Delete : All the shares under the share column from Aiwo 390 to Uaboe 48.

Insert : Instead the followings below.

<u>DISTRICT</u>	<u>P/NO</u>	<u>NAME OF LAND</u>	<u>BENEFICIARIES</u>	<u>SHARES</u>
Aiwo	390	Aribwebwe	Juanita Dick Alfred Dick Anthony D. Audoa Douglas D. Audoa	1/16 1/16 1/16 1/16
Buada	207	Yaranapo	As for portion No 390 Aiwo	
Buada	288	Uebuebin	-do-	
Buada	255	Ara	-do-	
Buada	93	Adungidungin	-do-	
Meneng	205	Rubwiniya	-do-	
Boe	43	Adenera	Juanita Dick Alfred Dick Anthony D. Audoa Douglas D. Audoa	1/32 1/32 1/32 1/32
Anibare	149	Ueiba	Juanita Dick Alfred Dick Anthony D. Audoa Douglas D. Audoa	1/64 1/64 1/64 1/64
Anibare	232	Atebae	As for portion No 149 Anibare	
Anabar	33	Arenugogo	Juanita Dick Alfred Dick Anthony D. Audoa Douglas D. Audoa	1/96 1/96 1/96 1/96
Anibare	336	Ijuwokoe	Juanita Dick Alfred Dick Anthony D. Audoa Douglas D. Audoa	1/112 1/112 1/112 1/112
Nibok	154	Eatabar	As for portion No 336 Anibare	
Nibok	227	Eatdabuadae	-do-	
Uaboe	12	Kurin	-do-	
Baitsi	87	Ateta	-do-	

G.N.No. 378/1985 (cont'd)

2. O.P.I.

<u>NAME</u>	<u>DATE OF DEATH</u>	<u>SEX</u>	<u>RESIDENCE</u>
TUEATATI KAIKAI	7/10/85	F	N.P.C. LOCATION
UN-NAMED CHILD OF TEUANEAO INATIO	16/10/85	F	N.P.C. LOCATION

3. CHINESE - NIL -

MARRIAGES

KENEN DOWEDIA of Denigomodu District and DOGIN DUBURIYA of Ewa District on 27th September, 1985 by the Rev. Labi Harris at the NAURU INDEPENDENCE CHURCH.

M.B. CAIN
DEPUTY REGISTRAR
BIRTHS, DEATHS AND MARRIAGES

No. 47

30th October 1985

Nauru

G.N.No 380 /1985

Determination of the Beneficiaries of the Estate of the late Eidiareidaroa Walter of Buada District.

E S T A T E

The Nauru Lands Committee has ascertained that the late Eidiareidaroa had been determined by the decisions of the Nauru Lands Committee (or its predecessor the Lands Committee) to be the owner of the following land:-

DISTRICT	PORT NO.	TYPE OF LAND	NAME OF LAND	GAZETTE NOTICE OF OWNERSHIP	SHARE
Yaren	94	c.1	Atomo	3/68	1/8

G.N.No.381/1985

DETERMINATION OF BENEFICIARIES

2. The Nauru Lands Committee has determined that the beneficiaries of the Estate of the late Eidiareidaroa Walter are:-

(a) in respect of the land shown in Paragraph 1 above.

DISTRICT	PORT NO.	NAME OF LAND	BENEFICIARIES	SHARE
Yaren	94	Atomo	Burnella Neneiya	1/16.
			Burnella N. (Benessa Raidi	1/48
		T/ee	(Rosella Raidi	1/48
			(Reyleen Raidi	1/48

NOTE:

The Nauru Lands Committee's decision as to the beneficiaries of the estate of the late Eidiareidaroa Walter was published in Gazette No. 49/73.

Any person who is dissatisfied with the determination of the Nauru Lands Committee may appeal to the Supreme Court within 21 days of the publication of this notice.

P.A. DOWADI
VICE CHAIRMAN
NAURU LANDS COMMITTEE

G.N.No.379 /1985 (cont'd)

<u>DISTRICT</u>	<u>P/NO</u>	<u>NAME OF LAND</u>	<u>BENEFICIARIES</u>	<u>SHARE</u>
Uaboe	48	Yapwijuw	Juanita Dick Alfred Dick Anthony D. Audoa Douglas D. Audoa	1/384 1/384 1/384 1/384

Those who disagree with the determination of this estate may appeal to the Supreme Court within 21 days of the publication of this Gazette.

(P.A. DOWADI)
VICE CHAIRMAN
NAURU LANDS COMMITTEE

No. 47

30th October 1985

Nauru

G.N.No.384 /1985

Determination of the Beneficiaries of the Estate of the late Tebaiwa of Yaren District.

E S T A T E

The Nauru Lands Committee has ascertained that the late Tebaiwa had been determined by the decisions of the Nauru Lands Committee (or its predecessor the Nauru Lands Committee) to be the owner of the following land:-

DISTRICT	PORT NO.	TYPE OF LAND	NAME OF LAND	GAZETTE NOTICE OF OWNERSHIP	SHARE
Yaren	281	p.1	Aditijue	22/32	1/6

G.N.No.385 /1985

DETERMINATION OF BENEFICIARIES

2. The Nauru Lands Committee has determined that the beneficiaries of the Estate of the late Tebaiwa are:-

(a) in respect of the land shown in paragraph 1 above.

DISTRICT	PORT NO.	NAME OF LAND	BENEFICIARIES	SHARE
Yaren	281	Aditijue	Angela Dowedia	1/56
			Paulus Kun	1/56
			Inginben Kun	1/56
			Areke Kun	1/56
			Alvis Kun	1/56
			Abueteb Kun	1/56
			Denver Kun	1/56
			Egarenit Garabwan	3/32
			Eiranganuwe Dongobir	3/32
			Adidior G. Kapua	3/32
			Debidederang Kapua	3/32
			Anthony J.D. Audoa	1/8
			Douglas J.D. Audoa	1/8
Eidiedu J.Audoa	1/4			

NOTE:

The Nauru Lands Committee's decision as to the beneficiaries of the estate of the late Tebaiwa was published in Gazette No. 43/69.

Any person who is dissatisfied with the determination of the Nauru Lands Committee may appeal to the Supreme Court within 21 days of the publication of this notice.

P.A. DOWADI
VICE CHAIRMAN
NAURU LANDS COMMITTEE

No. 47

30th October 1985

Nauru

G.N.No.382/1985

Determination of the Beneficiaries of the Estate of the late Fredrick Apin of Anabar District.

E S T A T E

The Nauru Lands Committee has ascertained that the late Apin Fredrick had been determined by the decisions of the Nauru Lands Committee (or its predecessor the Lands Committee) to be the owner of the following land:-

DISTRICT	PORT NO.	TYPE OF LAND	NAME OF LAND	GAZETTE NOTICE OF OWNERSHIP	SHARE
Anabar	78	c.1	Domaiyenuwe	71/79	1/120
Anabar	99	c.1	Eidoromen	71/79	1/120

G.N.No.383/1985.

DETERMINATION OF BENEFICIARIES

2. The Nauru Lands Committee has determined that the beneficiaries of the Estate of the Late Fredrick Apin are:-

(a) in respect of the land shown in paragraph 1 above.

DISTRICT	PORT NO.	NAME OF LAND	BENEFICIARIES	SHARE
Anabar	78	Domaiyenuwe	May Apin Gaeow Apin Kainibe Apin Juliana E. Apin (LTO)	1/480 1/480 1/480 1/480
Anabar	99	Eidoromen	As for portion No 78 c.1 Anabar	

Any person who is dissatisfied with the determination of the Nauru Lands Committee may appeal to the Supreme Court within 21 days of this notice.

P.A. DOWADI
VICE CHAIRMAN
NAURU LANDS COMMITTEE

No. 47

30th October 1985

Nauru

G.N.No.388/1985

Determination of the Beneficiaries of the Estate of the late Biang Epadi of Yaren District.

E S T A T E

The Nauru Lands Committee has ascertained that the late Biang Epadi had been determined by the decisions of the Nauru Lands Committee (or its predecessor the Lands Committee) or to be the owner of the following land:-

<u>DISTRICT</u>	<u>PORT NO.</u>	<u>TYPE OF LAND</u>	<u>NAME OF LAND</u>	<u>GAZETTE NOTICE OF OWNERSHIP</u>	<u>SHARE</u>
Yaren	171	c.1	Areb	47/62	1/9.

G.N.No.389/1985

DETERMINATION OF BENEFICIARIES

2. The Nauru Lands Committee has determined that the beneficiaries of the Estate of the late Biang Epadi are:-

(a) in respect of the lands shown in paragraph 1 above.

<u>DISTRICT</u>	<u>PORT NO.</u>	<u>NAME OF LAND</u>	<u>BENEFICIARIES</u>	<u>SHARE</u>
Yaren	171	Areb	Nicholas Biang	1/18
			Detorigi Biang	1/18

NOTE:

The Nauru Lands Committee's decision as to the beneficiaries of the estate of the late Biang Epadi was published in Gazette No. 45/83.

Any person who is dissatisfied with the determination of the Nauru Lands Committee may appeal to the Supreme Court within 21 days of the publication of this notice

P.A. DOWADI
VICE CHAIRMAN
NAURU LANDS COMMITTEE

No. 47

30th October 1985

Nauru

G.N.No.386/1985

Determination of the Beneficiaries of the Estate of the late Eigagaruke of Anetan District.

E S T A T E

The Nauru Lands Committee has ascertained that the late Eigagaruke had been determined by the decisions of the Nauru Lands Committee (or its predecessor the Lands Committee) to be the owner of the following land:-

DISTRICT	PORT NO.	TYPE OF LAND	NAME OF LAND	GAZETTE NOTICE OF OWNERSHIP	SHARE
Boe	120	c.1	Anakarawe	7/61	1/3

G.N.No.387/1985

DETERMINATION OF BENEFICIARIES

2. The Nauru Lands Committee has determined that the beneficiaries of the Estate of the late Eigagaruke are:-

(a) in respect of the lands shown in paragraph 1 above.

DISTRICT	PORT NO.	NAME OF LAND	BENEFICIARIES	SHARE
Boe	120	Anakarawe	Eiduguneida Gobure Nangario Buramen Ijoa Buramen Eimoudenang Detagob Jean Gaiyabu Akamoaoe Buramen	1/18 1/18 1/18 1/18 1/18 1/18

NOTE:

The Nauru Lands Committee's decision as to the beneficiaries of the estate of Eigagaruke was published in Gazette No. 45/71 & 27/74.

Any person who is dissatisfied with the determination of the Nauru Lands Committee may appeal to the Supreme Court within 21 days of the publication of this notice.

P.A. DOWADI
VICE CHAIRMAN
NAURU LANDS COMMITTEE

G.N.No.391 /1985

DETERMINATION OF BENEFICIARIES

2. The Nauru Lands Committee has determined that the beneficiaries of the estate of the late Eibawade Garapao are:-

(a) in respect of the land shown in paragraph 1 above.

DISTRICT	PORT NO.	NAME OF LAND	BENEFICIARIES	SHARE
Meneng	297	Anubwiya	Eidinugeoe Harris	1/48
			Eimoniba Eiyin Detaradage	1/48
			Vincent Rupert Detaradage	1/48
			Mario Detaradage	1/48
			Aniwen Hansome Detaradage	1/48
			Senny Eariwouw Detaradage (LTO)	1/48
			Lucas Dagedenewa Depoudu	1/360
			Belinda Ekauwe Ratabwi	1/360
			Merton Eukon Joshua Depoudu	1/360
			Leslie Depoudu	1/360
			(Vivian Depoudu	1/360
			(Robin Depoudu	1/360
			(Kiosi Depoudu	1/360
			(Eidiniga Depoudu	1/360
			(Gamma Depoudu	1/360
			(Willis Abner Depoudu	1/360
			(Delton Depoudu	1/360
			Eimotur Depoudu (LTO)	1/360
			Batiku Siko Togoran	1/10
			Eimonien Agadio	1/10
			Gaudunimatang Kim	1/60
			Phillip Gaubudi	1/60
			Esther Eage Dabadauw	1/60
			Ivan Aku	1/60
			Jim Tarzan Aku	1/60
			Lorita Agigo	1/60
			Edoea Joram	1/8
			Enuare Bill	1/8
			Udire Aboubo	1/30
			Eiderinen Benbam	1/30
			Bathsheba Eiderineyeda Akibwib	1/40
			Senny Einuguauw Baraidoge	1/40
			Nebeida Eidogeoe B.	1/40
			Samuel Baraidogi	1/40
Kenye C. Adam	1/40			
Bwabor Aliklik	1/40			
Edna A. Adam	1/40			
Rusdun Aliklik	1/40			
Palsisa Alik Aliklik	1/600			
Li-Velma P. Haulangi	1/600			
Shrashra Akua	1/600			
Rupert Aliklik	1/600			
Leslie Mamauwa Aliklik	1/600			
David John Aliklik	1/600			

G.N.No.390./1985

Determination of the Beneficiaries of the Estate of the late Eibeiwade Garapao of Meneng District.

E S T A T E

1. The Nauru Lands Committe has ascertained that the late Eibeiwade had been determined by the decisions of the Nauru Lands Committee (or its predecessor the Lands Committee to be the owner of the following land :-

<u>DISTRICT</u>	<u>PORT NO.</u>	<u>TYPE OF LAND</u>	<u>NAME OF LAND</u>	<u>GAZETTE NOTICE OF OWNERSHIP</u>	<u>SHARE</u>
Meneng	297	p.1	Anubwiya	27/32	ALL

No. 47

30th October 1985

Nauru

G.N.No.391/1985 (cont'd)

DISTRICT	PORT NO.	NAME OF LAND	BENEFICIARIES	SHARE
			Lana Eobob	1/600
			Shrue Brechtefeld	1/600
			Irena Aliklik	1/600
			June Eidimot Aliklik	1/600
			Francis Amram	1/600
			Li-Velma Eiboreraoi Eobob	1/600
			Marlene Leslie Aliklik	1/600
			Dozono Eobob	1/600
			Mabel E. Aliklik (LTO)	1/600

NOTE:

Any person who is dissatisfied with the determination of this estate may appeal to the Supreme Court within 21 days of the publication of this Notice.

P.A. DOWADI
 VICE CHAIRMAN
NAURU LANDS COMMITTEE

G.N.No.392/1985

Determination of the Beneficiaries of the Estate of the late Maria Angabeya of Yaren District.

E S T A T E

1. The Nauru Lands Committee has ascertained that the late Maria Angabeiya had been determined by the decisions of the Nauru Lands Committee (or its predecessor the Lands Committee) to be the owner of the following lands:-

DISTRICT	PORT NO.	TYPE OF LAND	NAME OF LAND	GAZETTE NOTICE OF OWNERSHIP	SHARE
Yaren	345	p.1	Areuin	20/38	1/3

No. 47

30th October 1985

Nauru

G.N.No. 393/1985

DETERMINATION OF BENEFICIARIES

2. The Nauru Lands Committee has determined that the beneficiaries of the estate of the late Maria Angabeya are:-

(a) in respect of the land shown in paragraph 1 above.

DISTRICT	PORT. NO.	NAME OF LAND	BENEFICIARIES	SHARE
Yaren	345	Areuin	Dieke Durandal Rasch	1/6
			Dagaoauwa Doaoe	1/24
			Burnella Neneiya	1/48
		Burnella N	(Burnessa Raidi	1/144
		T/ee	(Rosella Raidi	1/144
			(Reyleen Raidi	1/144
			Eidini Ribauw	1/24
			Eigabonga D. Dabwido	1/24

Any person who is dissatisfied with the determination of this estate may appeal to the Supreme Court within 21 days of the publication of this Notice.

P.A. DOWADI
VICE CHAURMAN
NAURU LANDS COMMITTEE

No. 47

30th October 1985

Nauru

G.N.No.394/1985

Determination of Beneficiaries of the Estate of the late Maria Paul Harris of Boe District.

E S T A T E

The Nauru Lands Committee has ascertained that the late Maria Paul Harris had been determined by the decisions of the Nauru Lands Committee (or its predecessor the Lands Committee) to be the owner of the following land:-

DISTRICT	PORT NO.	TYPE OF LAND	NAME OF LAND	GAZETTE NOTICE OF OWNERSHIP	SHARE
Yaren	265	p.1	Anijo	22/32	1/4

G.N.No.395/1985

DETERMINATION OF BENEFICIARIES

2. The Nauru Lands Committee has determined that the beneficiaries of the Estate of the late Maria Paul Harris are:-

(a) in respect of the land shown in paragraph 1 above.

DISTRICT	PORT NO.	NAME OF LAND	BENEFICIARIES	SHARE
Yaren	265	Anijo	Daubuk Bill	1/2
			Neirok D. Amwano	1/16
			Frank Appi	1/16
			Pandora Harris	1/16
			Elvine Appi	1/16
			Almida Smith	1/16
			Volma Appi	1/16
			Alma Adam	1/16
			Wilma V. Degia	1/64
			Darrington W. Appi	1/64
			Dalina W. Appi	1/64
			Moran W. Appi (LTO)	1/64

Any person who is dissatisfied with the determination of the Nauru Lands Committee may appeal to the Supreme Court within 21 days of the publication of this notice.

P.A. DOWADI
VICE CHAIRMAN
NAURU LANDS COMMITTEE

No. 47

30th October 1985

Nauru

G.N.No.396 /1985

Determination of the Beneficiaries of the Estate of the late Emma Jordan of Boe District.

E S T A T E

1. The Nauru Lands Committee has ascertained that the late Emma Jordan had been determined by the decisions of the Nauru Lands Committee (or its predecessor the Lands Committee) to be the owner of the following lands:-

DISTRICT	PORT NO.	TYPE OF LAND	NAME OF LAND	GAZETTE NOTICE OF OWNERSHIP	SHARE
Aiwo	54	CL	Ianepe	10/64	1/11
Aiwo	55	CL	Ianepe	8/60	1/11
Aiwo	130	CL	Ugodu	9/61	1/9
Boe	163	CL	Udarina	26/64	1/9
Boe	69	CL	Iwugaga	36/83	1/11

No. 47

30th October 1985

Nauru

G.N.No.397 /1985

DETERMINATION OF BENEFICIARIES

2. The Nauru Lands Committee has determined that the beneficiaries of the estate of the late Emma Jordan are:-

(a) in respect of the land shown in paragraph 1 above.

DISTRICT	PORT. NO.	NAME OF LAND	BENEFICIARIES	SHARE
Aiwo	54	Ianepe	Clodumar Jordan Allan Jordan	1/22 1/22
Aiwo	55	Ianepe	-do-	
Aiwo	130	Ugodu	Clodumar Jordan Allan Jordan	1/18 1/18
Boe	163	Udarina	Clodumar Jordan Allan Jordan	1/18 1/18
Boe	69	Iwugaga	Clodumar Jordan Allan Jordan	1/22 1/22

NOTE:

The decision of the Nauru Lands Committee as regards the estate of the late Emma Jordan was in accordance to her - "WILL".

Those who disagree with the distribution of the estate of the late Emma Jordan may appeal to the Supreme Court within 21 days of the publication of this notice.

P.A. DOWADI
VICE CHAIRMAN
NAURU LANDS COMMITTEE

No. 47

30th October 1985

Nauru

G.N.No.398 /1985

Determination of the Beneficiaries of the Estate of the late Julius Capelle of Boe District.

E S T A T E

1. The Nauru Lands Committee has ascertained that the late Julius Capelle had been determined by the decisions of the Nauru Lands Committee (or its predecessor the Lands Committee to the owner of the following lands:-

DISTRICT	PORT. NO.	TYPE OF LAND	NAME OF LAND	GAZETTE NOTICE OF OWNERSHIP	SHARE
Boe	6	p.1	-	49/61	1/18
Boe	71	c.1	Iwugaga	35/55	ALL
Yaren	260	p.1	Anga	31/61	1/24
Boe	163	c.1	Udarina	26/64	1/9

G.N.No. 399/1985

DETERMINATION OF BENEFICIARIES

2. The Nauru Lands Committee has determined that the beneficiaries of the estate of the late Julius Capelle are:-

(a) in respect of the land shown in paragraph 1 above.

DISTRICT	PORT NO.	NAME OF LAND	BENEFICIARIES	SHARE			
Boe	6	-	Dauno W. Hartman	1/90			
			Reynold Capelle	1/90			
			Carlmay Capelle	1/90			
			Eidan Brown Capelle	1/450			
			Edward B. Capelle	1/450			
			Mary B. Capelle	1/450			
			Bill B. Capelle	1/450			
			Catharina B. Capelle (LTO)	1/450			
			Julia Appi	1/450			
			Julian A. Capelle	1/450			
			Ruby Selan Cecil	1/450			
			Pontiana L. Jockane	1/450			
			Eidageidi A. Capelle (LTO)	1/450			
			Boe	71	Iwugaga	Dauno W. Hartman	1/5
						Reynold Capelle	1/5
Carlmay Capelle	1/5						
Eidan B. Capelle	1/25						
Edward B. Capelle	1/25						
Mary B. Capelle	1/25						
Bill B. Capelle	1/25						
Catharina B. Capelle (LTO)	1/25						
Julia Appi	1/25						
Julian A. Capelle	1/25						
Ruby Selan Cecil	1/25						
Pontiana L. Jockane	1/25						
Eidageidi A. Capelle (LTO)	1/25						
Boe	163	Udarina				Dauno W. Hartman	1/45
						Reynold Capelle	1/45
			Carlmay Capelle	1/45			
			Eidan B. Capelle	1/225			
			Edward B. Capelle	1/225			
			Mary B. Capelle	1/225			
			Bill B. Capelle	1/225			
			Catharina B. Capelle (LTO)	1/255			
			Julia Appi	1/225			
			Julian A. Capelle	1/225			
			Ruby Selan Cecil	1/225			
			Pontiana L. Jockane	1/225			
			Eidageidi A. Capelle (LTO)	1/225			

G.N.No.400 /1985

LAND DETERMINATION

The Nauru Lands Committee hereby determines the ownership of certain land of shares in land as being that shown below:-

DISTRICT	PORTION NO.	C.L P.L	NAME OF LAND	REFERENCE	FORMER OWNERS	SHARES	PRESENT OWNERS IN EQUAL SHARES.
Ijuw	76	p.1	Bware	German Record	EGEIDI	1/2	Dogiero Deiranauw 1/36 Eidoguadagai D 1/36 Emwoe Deiranauw 1/36 D. Dodo Tannang 1/36 Eidurubwagego Adam 1/36 Yvonne B. Amandus 1/36 Eirubidab K. Iga 1/36 Eigaramweaiy D. (LTO) 1/36 Elizabeth Rubenit 1/252 Klemm Gadaraoa 1/252 Myrle J. Tom 1/252 Elsa Namoduk 1/252 Mary Gadaraoa 1/252 Isobel Agatha Gaiyabu 1/252 Christina Gadaraoa 1/252 Namoduk Peter 1/2 Gadabwe Uale 1/4

NOTE:

The Nauru Lands Committee's decision as to the beneficiaries of the estate of EGEIDI was published in Gazette No. 24/57.

Any person who is dissatisfied with the decision of the Nauru Lands Committee may appeal to the Supreme Court within 21 days of the publication of this Gazette.

P.A. DOWADI
VICE CHAIRMAN
NAURU LANDS COMMITTEE

No.47

30th October 1985

Nauru

G.N.No.399/1985 (cont'd)

DISTRICT	PORT. NO.	NAME OF LAND	BENEFICIARIES	SHARE
Yaren	260	Anga	Dauno W. Hartman	1/120
			Reynold Capelle	1/120
			Carlmay Capelle	1/120
			Eidan B. Capelle	1/600
			Edward B. Capelle	1/600
			Mary B. Capelle	1/600
			Bill B. Capelle	1/600
			Catharina B. Capelle (LTO)	1/600
			Julia Appi	1/600
			Julian A. Capelle	1/600
			Ruby Selan Cecil	1/600
			Pontiana L. Jockane	1/600
			Eidageidi A. Capelle (LTO)	1/600

NOTE:

The Nauru Lands Committee's decision as to the beneficiaries of the estate of the late Julius Capelle was published in Gazette No.33/80 & 10/81.

Any person who is dissatisfied with the determination of this estate may appeal to the Supreme Court within 21 days of the publication of this notice.

P.A. DOWADI
VICE CHAIRMAN
NAURU LANDS COMMITTEE

No. 47

30th October 1985

Nauru

G.N.No. 401/1985 (cont'd)

DISTRICT	PORT. NO.	CL PL	NAME OF LAND	REFERENCE	FORMER OWNERS	SHARES	PRESENT OWNERS IN EQUAL SHARES.	
							Mary E. Duburiya	1/72
							Natalie Joana Duburiya	1/72
Ijuw	72	p.1	Aner	German Record	EITIATI	ALL	John Olsson	1/24
							Donbeiya Olsson	1/24
							Agedori Olsson	1/24
							Eidiringa Olsson	1/24
							Jimmy Olsson	1/24
							Toeri Olsson	1/24
							Eibware Olsson (LTO)	1/24
						Marina D T/ee	(Edourd N. Olsson	1/72
							(Tedwyn K. Olsson	1/72
							(Darina J.E. Olsson	1/72
							Ijabe Eongen	1/90
							Ulaf Eongen	1/90
							Janet Eongen	1/90
							De-Rose Eongen	1/90
							Iban Eongen	1/90
							Retsida Eongen	1/90
							Susan Eongen	1/90
							Lageo Eongen	1/90
							Janese Eongen	1/90
							Eidanago K. Eongen (LTO)	1/90
							Nicolaus Duburiya	1/72
							Zyda M. Detenamo	1/72
							Peter E. Duburiya	1/72
							Hans P. Duburiya	1/72
							Henry D. Duburiya	1/72
							Victoria Duburiya	1/72
							Mary E, Duburiya	1/72

G.N.No.401 /1985

LAND DETERMINATION

The Nauru Lands Committee hereby determines the ownership of certain land of shares in land as being that shown below:-

DISTRICT	PORTION NO.	C.L P.L	NAME OF LAND	REFERENCE	FORMER OWNERS	SHARES	PRESENT OWNERS IN EQUAL SHARES.
Anibare	347	p.1	METAPANG	German Record	EITIATI	ALL	John Olsson 1/24 Donbeiya Olsson 1/24 Agedori Olsson 1/24 Eidiringa Olsson 1/24 Jimmy Olsson 1/24 Toeri Olsson 1/24 Eibware Olsson (LTO) 1/24 Marina D (Edourd N. Olsson 1/72 T/ee (Tedwiyn K. Olsson 1/72 (Darina J. E. Olsson 1/72 Miriam Rodenhurst 1/3 Atsime Eongen 1/9 Ijabe Eongen 1/90 Ulaf Eongen 1/90 Janet Deireraqea 1/90 De-Rose Eongen 1/90 Iban Eongen 1/90 Restida Eongen 1/90 Susan Eongen 1/90 Lageo Eongen 1/90 Janese Eongen 1/90 Eidanago K. Eongnen (LTO) 1/90 Nicolaus Duburiya 1/72 Zyda M. Detenamo 1/72 Peter E. Duburiya 1/72 Hans P. Duburiya 1/72 Henry D. Duburiya 1/72 Victoria Duburiya 1/72

G.N.No.401 /1985 (cont'd)

DISTRICT	PORTION NO.	CL PL	NAME OF LAND	REFERENCE	FORMER OWNERS	SHARES	PRESENT OWNERS IN EQUAL SHARES
							Natalie J. Duburiya 1/72
							Miriam Rodenhurst 1/3
							Atsime Eongen 1/9

NOTE:

Those who disagree with the above decision may appeal to the Supreme Court within 21 days of the publication of this Notice.

M. DEIRERAGEA,
SECRETARY
NAURU LANDS COMMITTEE

DISTRICT OF IJUW

SCALE 1:1000

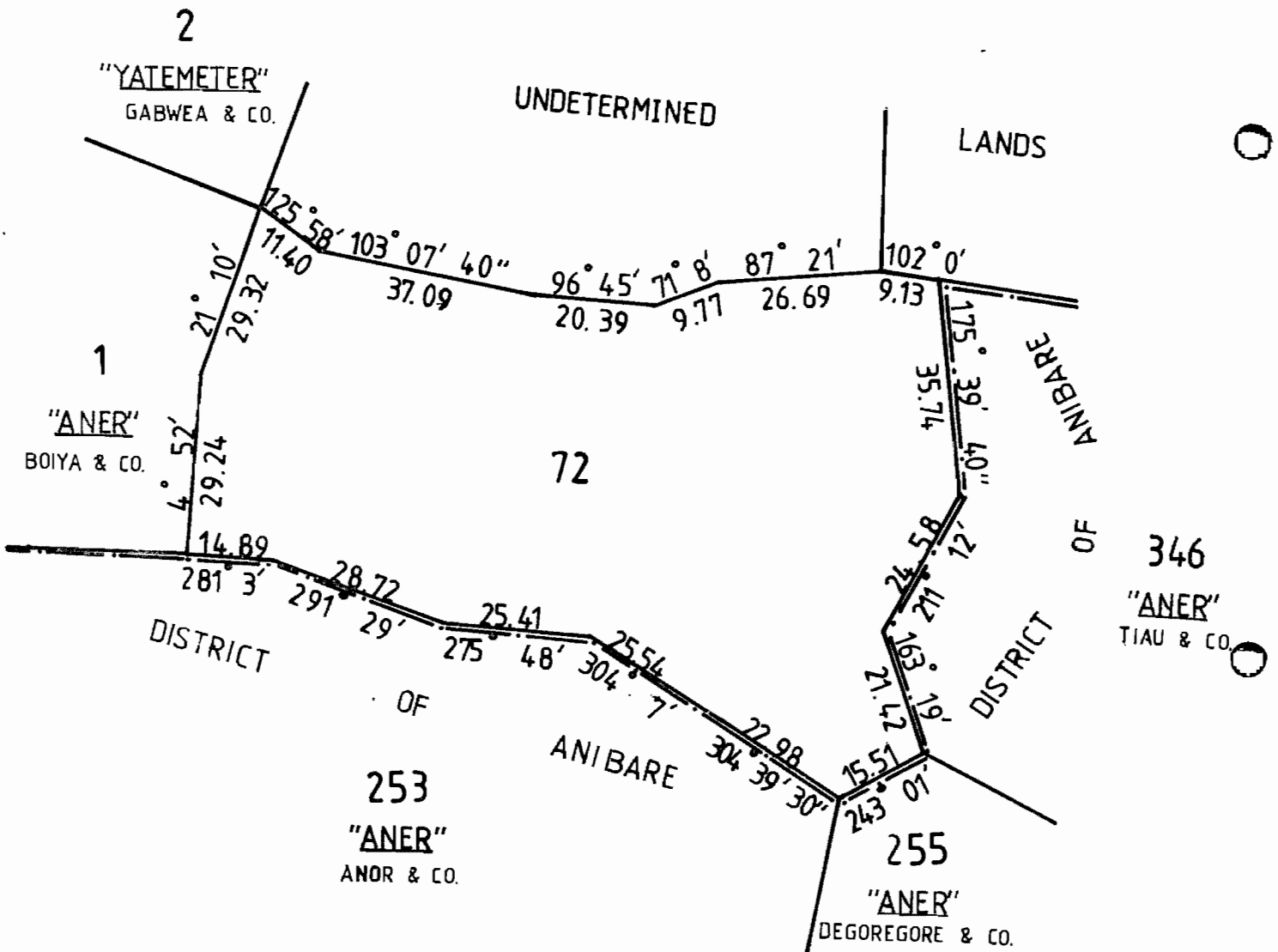

DISTRICT OF ANIBARE

SCALE 1:1000

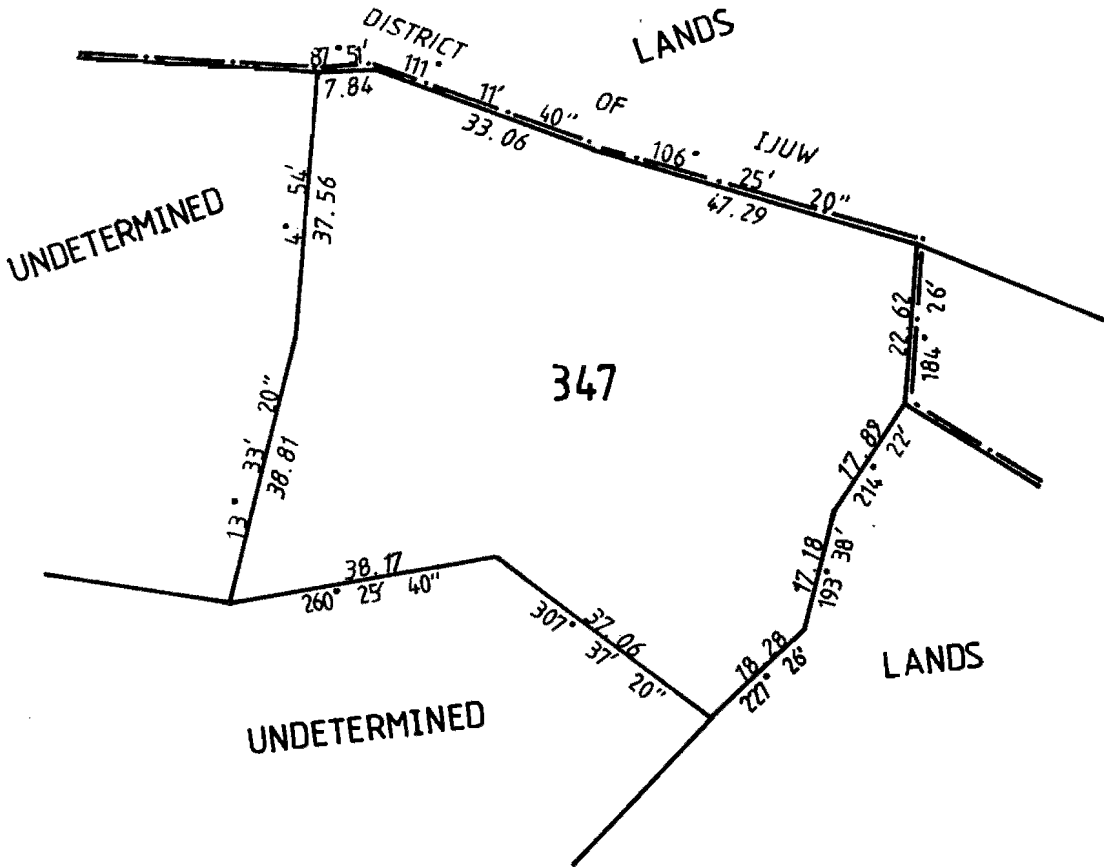

DISTRICT OF IUJW

SCALE 1:1000

