



Parliamentary Counsellor.

REPUBLIC OF NAURU

Government Gazette

Published by Authority

No. 37
G.N.No.211/1992.

8th July 1992

Nauru

REPUBLIC OF NAURU
PUBLIC SERVICE ACT 1961-1979
NOTICE OF PROMOTION

The provisional promotion of the following officer, with effect from 2nd July, 1992 is hereby notified:-

DEPARTMENT OF FINANCE
(Treasury Section)

<u>NAME</u>	<u>FROM</u>	<u>TO</u>
HARISH BHATNAGAR	Budget Officer \$14,298 - 15,918 p.a (AP6/7)	Chief Accountant \$18,348 - 19,968 p.a (D2)

Any officer of the Public Service may appeal to the above promotion as provided under Section 25 of the Public Service Act 1961-1979. Appeals should be based on one or other grounds set out in Section 25(2) of the Act, and should be lodged in writing stating the ground(s) of Appeal with the Public Service Commissioner within seven (7) days after the date of this Gazette.

DATED this 2nd day of July, Nineteen Hundred and Ninety-two.

K. DEOURI EMIU
ACTING PUBLIC SERVICE COMMISSIONER

No.37

8th July 1992

Nauru

G.N.No.212/1992.

ENGAGEMENT TO MARRY

NAME OF PARTY : JEFFREY PAUL HARRIS of Nibok District
and MARDELYN INEDED AINGIMEA of Meneng
District.

DATE OF ENGAGEMENT : 19th June, 1992.

BERNARD DOWIYOGO
CHAIRMAN
NAURU COUNCIL

G.N.No.213/1992.

SUCCESSION, PROBATE AND ADMINISTRATION ACT 1976
NOTICE UNDER SECTION 55 OF THE ACT
DECEASED ESTATE

The Nauru Lands Committee had determined that the under-mentioned
Personalty Estate should be distributed as follows:-

<u>DECEASED</u>	<u>SOURCE OF INCOME</u>	<u>BENEFICIARIES</u>	<u>SHARE</u>
Edward Karl	All monies due, Rentals, Salary & Ron Wan Interest (if any)	Elisha Karl Babylon Karl (Sharon A. T/ee)	1/2 1/2

Those who disagree with the distribution may appeal to the Supreme
Court Registry within fourteen (14) days of the publication of
this Government Gazette notice.

H.C.BHATNAGAR
A/DEPUTY CURATOR OF INTESTATE ESTATES

DISTRICT OF MENENG

SCALE 1:1200

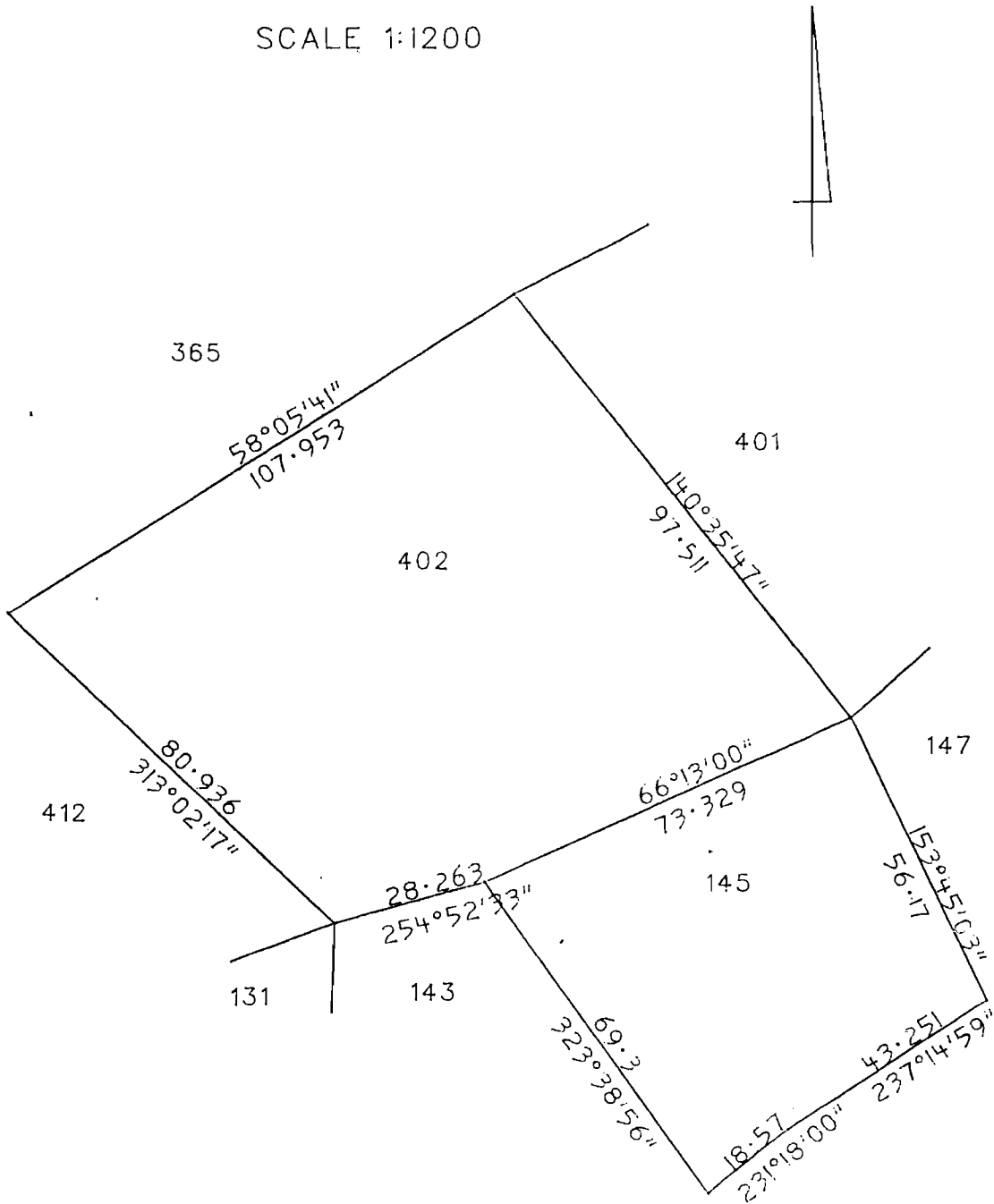

CLASSIFICATION OF LANDS

BY VIRTUE of the powers vested in me by Section 7 of the LANDS ACT 1976 I HEREBY classify the land shown on the plan herein as NON-PHOSPHATE BEARING

B. Dowiyogo
(B. DOWIYOGO)

MINISTER FOR ISLAND DEVELOPMENT & INDUSTRY

DISTRICT OF IJUW

Scale - 1:750

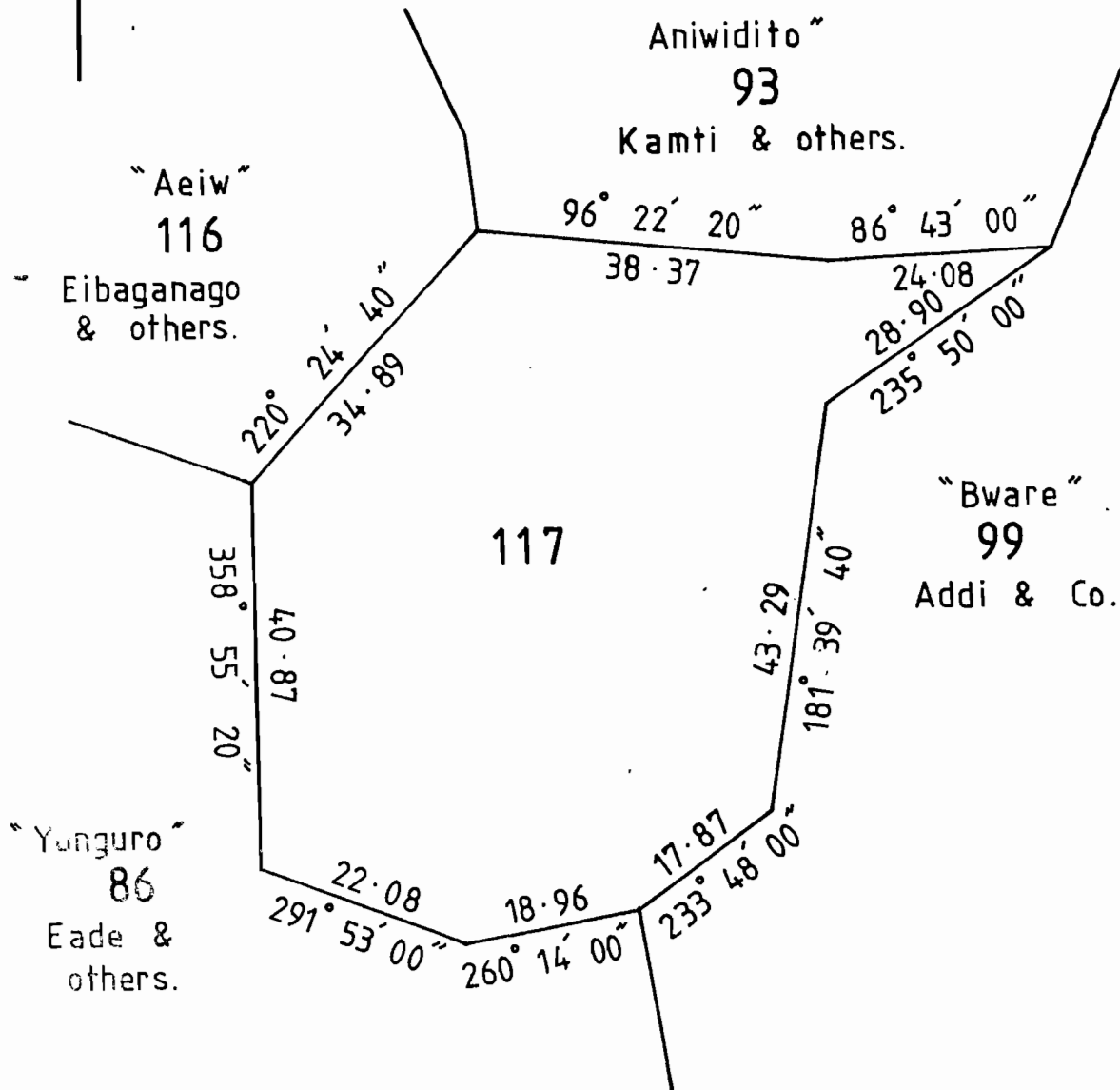

No. 37

8th July 1992

Nauru

G.N.No. 216/1992.

DISTRICT OF IJUW

Scale - 1:500

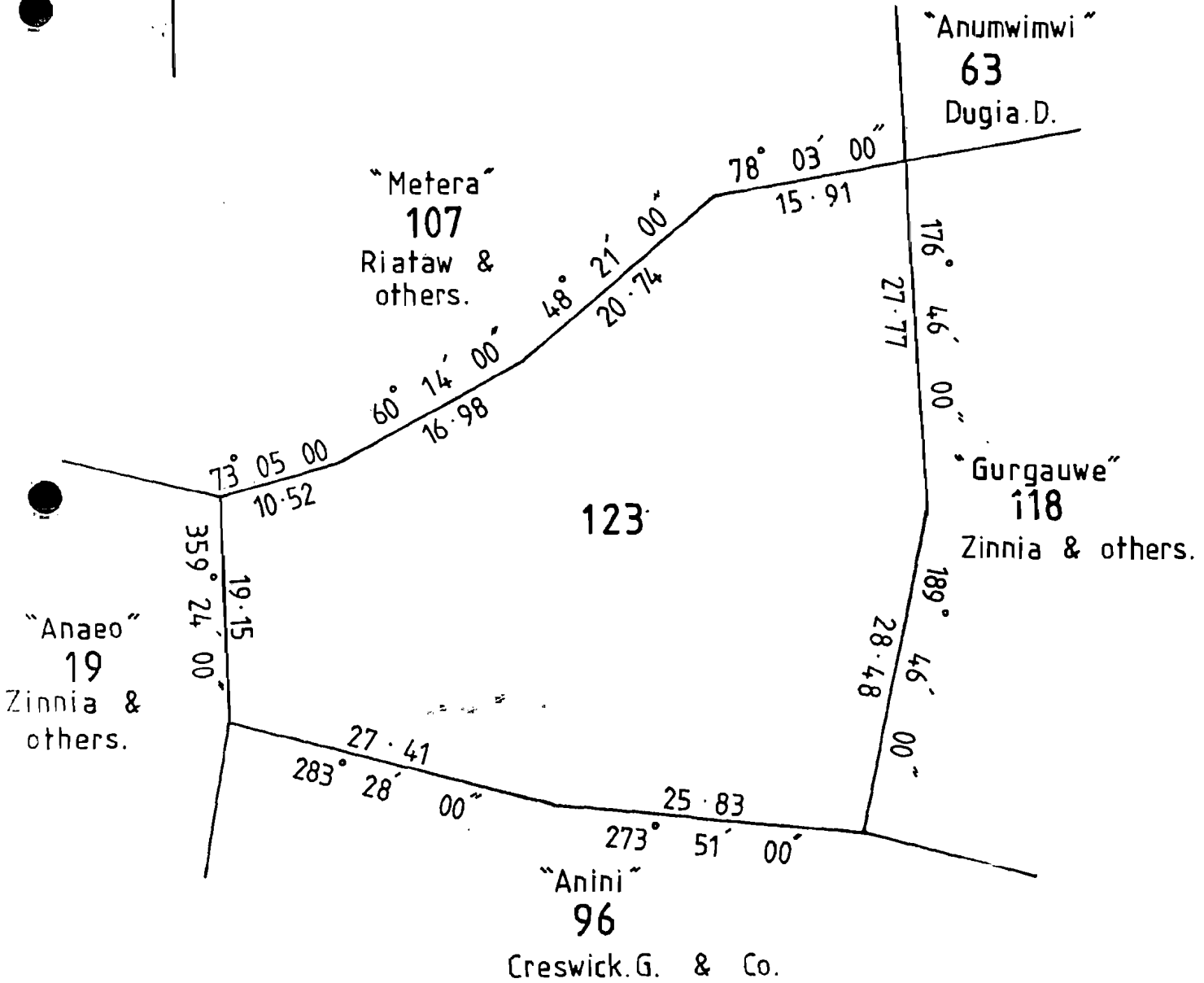
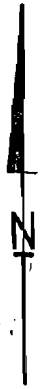

DISTRICT OF IJUW

SCALE 1:500

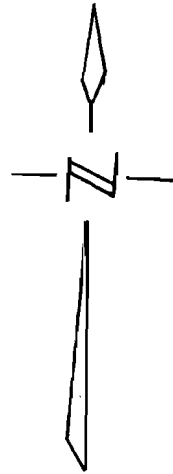

100
"IAKO"
Einano & Co.

279° 23'
14.70

276° 40'
22.88

269° 32' 00"
28.97

07° 00'
21.67

12.33
198° 10'

11.32
235° 05'

101

32.62
205° 22' 20"

90
"IJABAB"
Namoduk & Co.

31.6
141.62
09° 00' 10"

21.95
259° 32' 00"

11.60
241° 33'

77
"IJIBAB"
Akeidu & Co.

LAND DETERMINATION

The Nauru Lands Committee hereby determines the ownership of certain land or shares in land as being that shown below:-

DISTRICT	PORTION NO	C.L P.L	NAME OF LAND	REFERENCE	FORMER OWNER	SHARES	PRESENT OWNERS IN EQUAL SHARES.
Ijuw	117	p.1	Eatebake	L.Reg. Book 1928 page 234.	Douwouw	All	Eibagaiy J. Agege 1/4 Mary Nigengith Peo 1/4 Lyonos Adaken Dageago 1/4 Lawson O. Detabene 1/28 (Merlyn E Detabene 1/28 (Ernistina Akibwib 1/28 Lawson D. T/ee (Ufford I. Detabene 1/28 (Grund D. Detabene 1/28 (Bremerhaven Detabene 1/28 (Bithynia M. Detabene 1/28

NOTE: Those who disagree with the above Land Determination may appeal to the Supreme Court Registry within 21 days of the publication of this Government Gazette Notice.

(MAEIN DEIRERAGEA)
VICE CHARIMAN

LAND DETERMINATION

The Nauru Lands Committee hereby determines the ownership of certain land or shares in land as being that shown below:-

DISTRICT	PORTION NO	C.L P.L	NAME OF LAND	REFERENCE	FORMER OWNER	SHARES	PRESENT OWNERS IN EQUAL SHARES
Ijuw	101	p.1	Anoe	L.Reg. Book	Agabauauwa	1/2	Eigadeiy Itsimaera 1/6
				1928 Page	Margaretha	1/2	Eidinigearo Dake 1/6
				230			Bibidae Deminigauwe 1/144 (LTO)
				Gaz. 34/61	Bibidae D T/ee (Leonard De Silva D 1/144
				" 45/61			Monica Deminigauwe 1/72
							Desmond Deminigauwe 1/72
				" 39/62			Bernardine Botelanga 1/72
				" 5/83			Kevin M. Deminigauwe 1/72
							Leslie J. Deminigauwe 1/72
				" 30/88			Georgina Deminigauwe 1/72
Ijuw	123	p.1	Anaao	L.Reg. Book	Agabauauwa	1/2	Eigadeiy Itsimaera 1/6
				1928 page	Margaretha	1/2	Eidinigearo Dake 1/6
				230			Bibidae Deminigauwe 1/144 (LTO)
					Bibidae D. T/ee (Leonard De Lilla D 1/144
							Monica Deminigauwe 1/72
							Desmond Deminigauwe 1/72
							Bernadine Botelanga 1/72
							Kevin M. Deminigauwe 1/72
							Leslie J. Deminigauwe 1/72
							Georgina Deminigauwe 1/72

No.37

8th July 1992

Nauru

G.N.No.219/1992. (Cont'd)

DISTRICIT	PORTION NO	C.L P.L	NAME OF LAND	REFERENCE	FORMER OWNERS	SHARES	PRESENT OWNERS IN EQUAL SHARES.
							Allyson Deiye 1/72
							Annesley Deminigauwe 1/72
							Detsiouda H.Deminigauwe 1/72
							Chad C.N.Deminigauwe 1/72
							Greta E.Deminigauwe 1/72
							Atuen Atam 1/2

NAOTE: Those who disagree with the above Land Determination may appeal to the Supreme Court within 21 days of the publication of this Government Gazette Notice.

(MAEIN DEIRERAGEA)
VICE CHAIRMAN