



**REPUBLIC OF NAURU
GOVERNMENT GAZETTE
PUBLISHED BY AUTHORITY**

No. 62

26th May, 2010

Nauru

G.N.No. 263 / 2010

LAND DETERMINATION

The Nauru Lands Committee hereby determines the ownership of certain land or shares in land as being that shown below:-

| District | Portion No. | Type of Land | Name of Land | Reference | Former Owner | Share | Proposed Owner | Share | Present Owners | Share |
|----------|-------------|--------------|--------------|------------------------------|----------------------|-------|--------------------------------|-------|--|---|
| Anibare | 363 | p.l. | Eateiruweda | Land Reg. Book 1928 Page 218 | Eidogot Adun (dec'd) | All | Dogireiy Adun (dec'd) | 1/2 | Juanita Olsson Abigall Jeremiah RobinHood Rienong Adun Sharena Adun Andre Adun Pellys V DE Kamp Adun | 1/12 1/12 1/12 1/12 1/12 1/12 |
| | | | | | | | Eidenamo Scotty (Adun)-(dec'd) | 1/2 | Ludwig Scotty Aquila Eidiriba Ubanaba (Scotty) Mary Eimendaouwa Solomon (Scotty) Oriana Eidogoga Hartman (Scotty) Randolph Scotty Estella Dowabobo (Scotty) Marlene Scotty Eibidina Scotty (Denuga) (LTO) Colleen J. Seynour (Adam) Jolleen I. Diiringa (Adam) El Shorab A. Adam Illandson Adam Anne Adam Joan Adam (Jose) (LTO) Bluebird Pitcher Magic Pitcher (Ia-Passion Adam) Equina A. T/Tee (Li-Bella Adam) Equina A. T/Tee | 1/18 1/18 1/18 1/18 1/18 1/18 1/18 1/18 1/90 1/90 1/90 1/270 1/270 1/270 1/360 1/360 1/360 1/360 |

G.N.No. 263 / 2010 (cont'd)

- REFERENCE: The Late Dogireiy Adun Estate is issued in Government Gazette No.10/74.
- The Late Eidenamo Scotty (Adun) Estate is issued in Government Gazette No.71/82
- The Late Ringo Scotty Estate is issued in Government Gazette No.43/02
- The Late El Greco Adam Estate is issued in Government Gazette No.81/03
- The Late Priscilla Adam (Scotty) Estate is issued in Government Gazette No.21/91

NOTE: Those who disagree with the distribution of the above Land Determination may appeal to the Supreme Court Registry within 21 days of the publication of this Government Gazette Notice.

TYRAN CAPELLE
CHAIRPERSON - NAURU LANDS COMMITTEE

G.N.No. 263 / 2010 (cont'd)

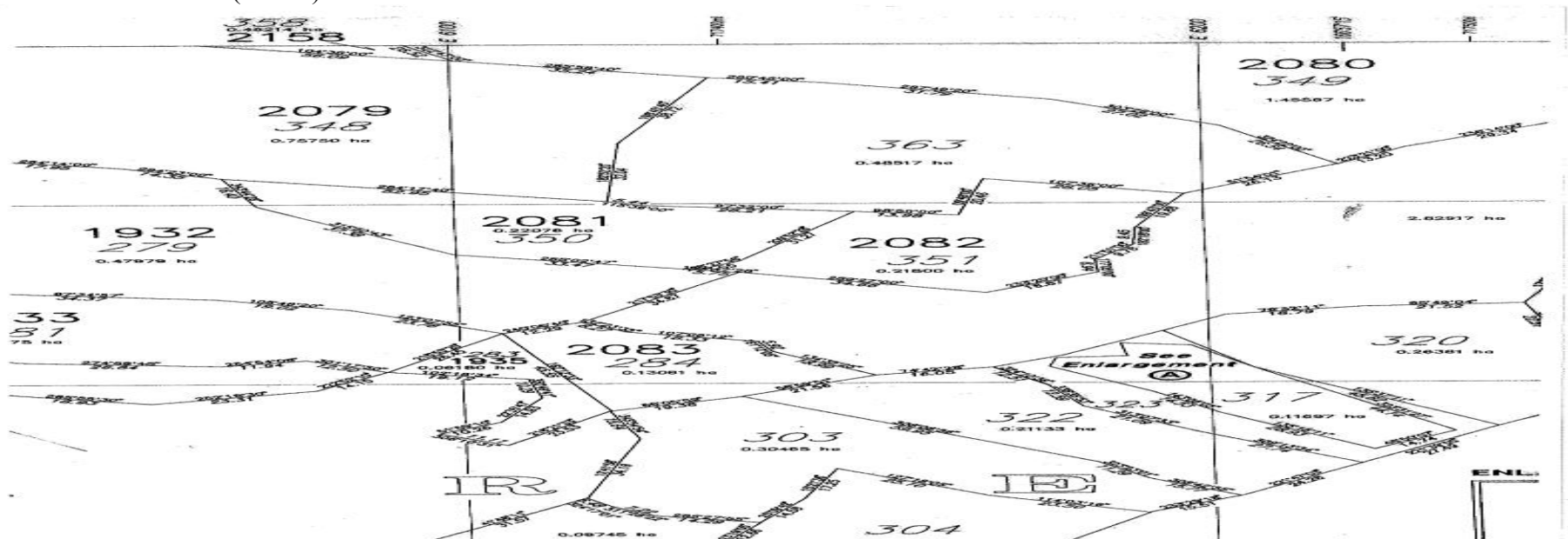

G.N.No. 264 / 2010

LAND DETERMINATION

The Nauru Lands Committee hereby determines the ownership of certain land or shares in land as being that shown below:-

| District | Portion No. | Type of Land | Name of Land | Reference | Former Owner | Share | Proposed Owner | Share | Present Owners | Share | | | | |
|----------|-------------|--------------|--------------|-----------|----------------------|-------|---------------------------------------|--|----------------------------|-------|----------------------------------|-----|--------------------------|------|
| Anibare | 394 | p.l. | Iruwitepe | 27/38 | Toweneang (dec'd) | 1/5 | Namaduk Pita (dec'd) | 1/3 | Alexius Momoken Namaduk | 1/12 | | | | |
| | | | | | Eodijong (dec'd) | 1/5 | | | Geraldine Piriano Namaduk | 1/12 | | | | |
| | | | | | Johannes (dec'd) | 1/5 | | | Geradus Remy Namaduk | 1/12 | | | | |
| | | | | | | | | | | | | | Aloysius Gonzaga Namaduk | 1/12 |
| | | | | | | | | | Othillia Deiwer (dec'd) | 1/5 | John Reidenoe Ketner (dec'd) | 1/3 | Stella Ketner | 1/6 |
| | | | | | | | | | | | | | Christina Surere Ketner | 1/6 |
| | | | | | | | | | Eiranga Aggin (dec'd) | 1/5 | Eiperi Hedmon (Aggin) (dec'd) | 1/6 | Peter Ika | 1/12 |
| | | | | | | | | | | | | | Johnny Fritz | 1/36 |
| | | | | | | | | | | | | | Shiela Hedmon | 1/36 |
| | | | | | | | | | | | | | Niela Hedmon (LTO) | 1/36 |
| | | | | | | 1/5 | Eideinumwaera Bam (Hansen) (dec'd) | 1/6 | Brene Karl | 1/72 | | | | |
| | | | | | | | | Brenda Teabuge (Karl) | 1/72 | | | | | |
| | | | | | | | | Paulita Karl | 1/72 | | | | | |
| | | | | | | | | Queenie Karl | 1/72 | | | | | |
| | | | | | | | | Gwyn Karl | 1/72 | | | | | |
| | | | | | | | | Kareen Eimwera Karl (Depaune) (LTO) | 1/72 | | | | | |
| | | | | | | | | Lucy Eidinimwaera Bam | 1/96 | | | | | |
| | | | | | | | | Sharon Buraman (Bam) | 1/96 | | | | | |
| | | | | | | | | Ricky Adde Bam | 1/96 | | | | | |
| | | | | | | | | Andrew Agow Bam | 1/96 | | | | | |
| | | | | | | | | Dopey Serina Bam | 1/96 | | | | | |
| | | | | | | | | Shiona Eidebwit Kotema (Bam) | 1/96 | | | | | |
| | | | | | | | | Cameron Augia Bam | 1/96 | | | | | |

G.N.No. 264 / 2010 (cont'd)

| | | | | | | | | | | |
|--|--|--|--|--|--|--|--|--|----------------------------|-------|
| | | | | | | | | | Jermy Bam | 1/672 |
| | | | | | | | | | Premill Bam | 1/672 |
| | | | | | | | | | Previna Bam | 1/672 |
| | | | | | | | | | Predita Bam | 1/672 |
| | | | | | | | | | Presley Bam | 1/672 |
| | | | | | | | | | Prentis Bam | 1/672 |
| | | | | | | | | | Jillian Bam (Roland) (LTO) | 1/672 |

NOTE: Those who disagree with the distribution of the above Land Determination may appeal to the Supreme Court Registry within 21 days of the publication of this Government Gazette Notice.

TYRAN CAPELLE
CHAIRPERSON - NAURU LANDS COMMITTEE

G.N.No. 264 / 2010 (cont'd)

