



**REPUBLIC OF NAURU
GOVERNMENT GAZETTE
PUBLISHED BY AUTHORITY**

No. 86

25th June, 2014

Nauru

G. N. No. 405 / 2014

LAND DETERMINATION – AMENDMENT

In Government Gazette No. 65, G.N.No. 323/2014 on page 9, Land determination Boe 190 c.l. Ubwewei. Rubina Deigiodoa is to be added as follows:

DELETE:

DISTRICT	PORTION NO.	TYPE OF LAND	NAME OF LAND	REFERENCE	FORMER OWNER	SHARE	PRESENT OWNER	SHARE	SHARE PROPOSED OWNER	SHARE
Boe	190	c.l.	Ubwewewi	LRB page	Auwobo	All	Dorothy Herman	1/3		
				71			Abinedage Herman	1/9	Favae Herman	1/18
									Autasia. A Herman (LTO)	1/18
									G/N 45/89	
							Helda Depoudu	1/9	Sarai Depoudu	1/27

No. 86

25th June, 2014

Nauru

G. N. No. 405 / 2014 (cont'd)

									Eidinigeow Depoudu	1/27
									Sandi Hubert	1/27
									G/N 60/82	
									Kenas Aroi	1/9
									Kerry Cain	1/45
									Mike Aroi	1/45
									Kim Aroi	1/45
									Malcolm Aroi	1/45
									Shiela Solomon	T/Tee
									(Dogabebe Aroi)	1/45
									G/N 74/00	

INSERT:

DISTRICT	PORTION NO.	TYPE OF LAND	NAME OF LAND	REFERENCE	FORMER OWNER	SHARE	PRESENT OWNER	SHARE	SHARE PROPOSED OWNER	SHARE
Boe	190	c.l.	Ubwewewi	LRB page 71	Auwobo	All	Dorothy Herman	1/3		
							Abinedage Herman	1/9	Favae Herman	1/18
									Autasia. A Herman (LTO)	1/18
									G/N 45/89	
							Helda Depoudu	1/9	Rubina Deigidoa	1/36
									Sarai Depoudu	1/36
									Eidinigeow Depoudu	1/36

No. 86

25th June, 2014

Nauru

G. N. No. 405 / 2014 (cont'd)

									Sandi Hubert	1/36	
									G/N 58/90		
								Kenas Aroi	1/9	Kerry Cain	1/45
										Mike Aroi	1/45
										Kim Aroi	1/45
										Malcolm Aroi	1/45
								Shiela Solomon	T/Tee	(Dogabebe Aroi)	1/45
										G/N 74/00	

NOTE: Those who disagree with the above Amendment may appeal to the Supreme Court Registry within twenty-one days of the publication of this Government Gazette Notice.

TYRAN CAPELLE
CHAIRPERSON – NAURU LANDS COMMITTEE

LAND DETERMINATION

The Nauru Lands Committee has determined the beneficiaries and shares to the land below as specified hereunder;

DISTRICT	PORTION NO.	TYPE OF LAND	NAME OF LAND	REFERENCE	ORIGINAL OWNER	SHARE	PROPOSED OWNERS	SHARE	PRESENT OWNERS	SHARE
Meneng	444	z.l	Aterebog Apoe	Land Register Book 1928 Page.171	Eirubwubwin Aiyibigo	1/2	Martin (dec'd) (36/61)	1/3	Harris Eigangar	1/6
						1/2	Dieruw Agun (dec'd) (36/08)	1/12	Harris Jandy	1/6
							Daos Sakura	1/12	Agun Genettei	1/24
							Vakaliki Eirabwida (dec'd) (71/89)	1/12	Agun Black Jack	1/24
							Timothy Zinnia (dec'd) (74/91)	1/12	Daos Sakura	1/12
									Taumea Johnny (Est.of)	1/12
									Togoran Cassandra(Timothy)	1/72
									Olsson Nemissa (Timothy)	1/72
									Taleka Mercy (Timothy)	1/144
									Tannang Luciana (Agun)	1/144
									(Benjamin Athaldo	1/720
									(Eoe Wenona (Ralph)	1/720
									(Ralph Angelita	1/720
									(Ralph Vinita S	1/720
									(Ralph Daegal	1/720
									(Ralph Phillip	1/720
									(Kepae Sarah (Ralph)	1/720
									(Timothy Tryphillia (Ralph)	1/720
									(McPhilbin Cyrene	1/720
									(Timothy)	1/720
									(Temaki Roxanne (Timothy)	1/72
									(Bop Pitarsi K	1/216
									Reweru Prima (Smythe)	1/216
									Brechtefeld Prima-Rose	
							Dabwido	1/3	(Smythe)	1/216

G. N. No. 406 / 2014 (cont'd)

						(18/85)		Smythe Avilla LTO	1/24
								Jordan Einunginit	1/72
								Dabwido Wongab	1/72
								Dabwido Monty	1/144
								Hartman Iriname	1/144
								Adeang Myrrh	1/144
								Dageago Renik	1/96
								Dabwido Reliza	1/96
								Dabwido Wilfred	1/96
								Roland Rayna	1/96
								(Dabwido Jaymima	1/96
						Mareta Dabwido (T/tee)		Dabwido Rolex	1/96
								Dabwido Absalom	1/96
								(Dabwido K.D	1/96
						Dabwido Rolex t/tee		(Dabwido Ivana	1/288
								Willis Carmen	1/288
								Denuga Gordon	1/288
								Denuga Douglas	1/288
								Denuga Lockley	1/288
								Denuga Gaynor	1/288
								Denuga Enza	1/288
								Denuga Gaimen	1/288
								Denuga Timothy	1/288
								Rodiben Madonna	1/288
								Gourab Cassa D	1/288
								Dimapillis Madrina	1/288
								Kam Charity	1/216
								Olsson Brocky	1/216
								Adam Renika	1/216
								Deireragea Oman	1/144
								Olsson Blanco	1/1440
								Olsson Blanco	1/1440
								Olsson Greer	1/1440

No. 86

25th June, 2014

Nauru

G. N. No. 406 / 2014 (cont'd)

									Olsson Langa	1/1440
									Olsson Siobhan	1/360
									Olsson Bernado	1/360
									Olsson Edourd	1/360
									Olsson Darina	1/360
									Adam Danenne	1/360
									Dabwido Atago	1/240
									Dabwido Eidine	1/240
									Dabwido Enzo	1/240
									Dabwido Ian	1/240
									Dabwido Kaikoe	1/240
									Dabwido Mitchell	1/240
									Dabwido Fenellia	1/240
									Dabwido Roland	1/240
									DekarubeVienna LTO	1/240
									Dabwido Jojoda	1/240
									Dabwido Kerrin	1/144
									Dabwido Krent	1/144
									Dabwido Sprent	1/144
									Dabwido Trent	1/144
									Erick Damo	1/144
									Erick Lavina LTO	1/144

NOTE: Those who disagree with the above Amendment may appeal to the Supreme Court Registry within twenty-one days of the publication of this Government Gazette Notice.

TYRAN CAPELLE
CHAIRPERSON – NAURU LANDS COMMITTEE

G. N. No. 406 / 2014 (cont'd)

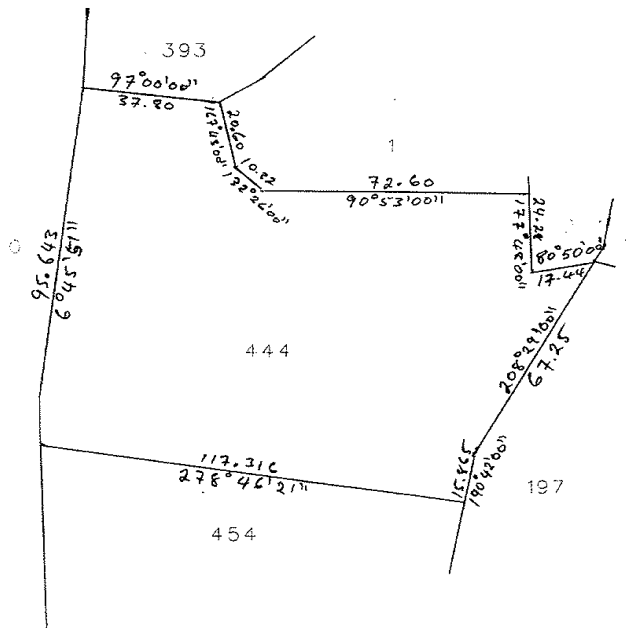
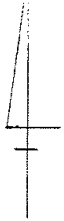
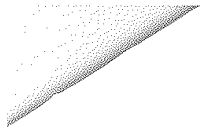

No. 86

25th June, 2014

Nauru

G. N. No. 407 / 2014

LAND DETERMINATION

The Nauru Lands Committee has determined the beneficiaries and shares to the land below as specified hereunder;

DISTRICT	PORTION NO.	TYPE OF LAND	NAME OF LAND	REFERENCE	ORIGINAL OWNER	SHARE	PROPOSED OWNERS	SHARE	PRESENT OWNERS	SHARE
Nibok	207	PI	Waban	German	Mettimer	1/2	Livingston Aiy	1/4	Livingston Aiy	1/4
				Sketch	EGA	1/2	Eirabanedouw Tom	1/4	Nyoka Bill	1/9
				Plan No.					Nellinda Deidenang	1/9
				240 & 389					Angelo Tom	1/36
							Duenaran Tom	1/4	Mere Fifi Dake	1/20
				L.R.B '28					Chris Adueor Tom	1/20
									Anna Mobit	1/20
									Angelina Tom Lto	1/20
									Deresa Teerua	1/20
							Deringae Aiy	1/4	Eidina Dagagio	1/8
									Nana D Aiy	1/8

NOTE: Those who disagree with the above Amendment may appeal to the Supreme Court Registry within twenty-one days of the publication of this Government Gazette Notice.

TYRAN CAPELLE
CHAIRPERSON – NAURU LANDS COMMITTEE

G. N. No. 407 / 2014 (cont'd)

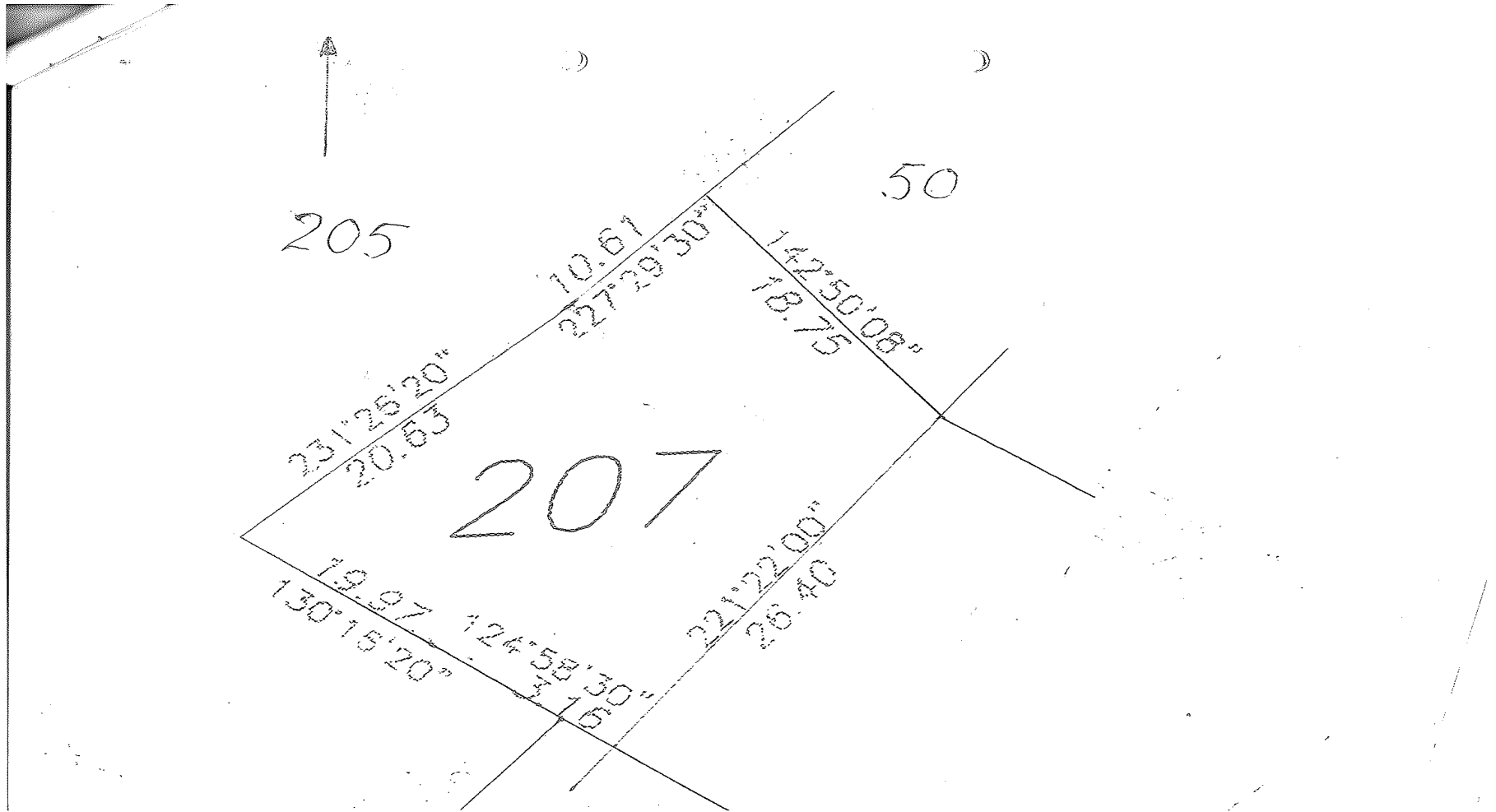

No. 86

25th June, 2014

Nauru

G. N. No. 408 / 2014

LAND DETERMINATION

The Nauru Lands Committee has determined the beneficiaries and shares to the land below as specified hereunder;

DISTRICT	PORTION NO	TYPE OF LAND	NAME OF LAND	REFERENCE	ORIGINAL OWNERSHIP	SHARE	PRESENT OWNER	SHARE	PROPOSED OWNER	SHARE
Meneng	454	Cpl	Atai	German Sketches	Eidabaraitsit Kepae	All	Ikidodo Fritz	1/4	Fritz, Ismael	1/16
				Page 383 (Joining)			(15/1992)		Fritz, Keffrey	1/16
				Land Register					Fritz, Scarlet	1/16
				Book 1928					Fotu Zora	1/16
				Page 128			BAMADE Kepae	1/4	Bamede, Sita	41/800
							(34/2002)		Bamede, Garoadage	41/800
							(71/1993)		Bamede, Georgina (LTO)	191/9600
									Kepae Bronson	241/9600
							(34/2002)		Neneiya, Joe	907/43200
									Neneiya, Bruno	907/43200
									Kepae Dominic	41/4000
							(115/2010)		Kepae Giannie	41/4000
									Kepae Brigida	41/4000
									Tove Carlin	41/4000
									Kepae Bamade Jordan	41/4000
							(76/1979)		Neneiya, Moses (LTO)	1/108
							MINIA Kepae	1/4	Kepae Dem-Juan	1/32
							(13/2007)		Kepae Christopher	1/32

G. N. No. 408 / 2014 (cont'd)

									Kepae Tsiodage	1/32
									Kepae Peter	1/32
									Kepae Eidiomodi	1/32
									Cecil Zita	1/32
									Jeremiah Tehani	1/32
									Fritz Celestine	1/32
									Jone Emo-Eyes	1/64
									Jone Georgina Daderia	1/64
							Akeidu Kepae	1/4	Kepae Doneke	1/40
							(87/2005)		Kepae John	1/40
									Kepae Johannes	1/40
									Kepae Jeremy	1/40
									Kepae Mahdi	1/40
									Dediya Margaritta	1/40
									Kepae Alvita	1/40
MENENG	454	CPL	ATAI	German Sketches					Kepae Waigani	1/40
				Page 383 (Joining)					Kepae Michael	1/40
				Land Register			(140/2012)		Kepae Felix	1/240
				Book 1928					Kepae Della	1/240
				Page 128					Kepae Lugano	1/240
									Kepae Francine	1/240
									Kepae Chucky	1/240

NOTE: Those who disagree with the above Amendment may appeal to the Supreme Court Registry within twenty-one days of the publication of this Government Gazette Notice.

TYRAN CAPELLE
CHAIRPERSON – NAURU LANDS COMMITTEE

G. N. No. 408 / 2014 (cont'd)

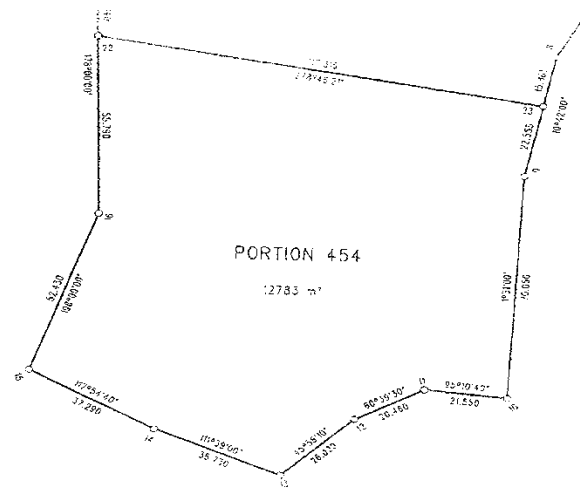

No. 86

25th June, 2014

Nauru

G. N. No. 409 / 2014

LAND DETERMINATION

The Nauru Lands Committee has determined the beneficiaries and shares to the land below as specified hereunder;

DISTRICT	PORTION NO	TYPE OF LAND	NAME OF LAND	REFERENCE	ORIGINAL OWNER	SHARE	POROPSOED OWNER	SHARE	PRESENT OWNER	SHARE
Nibok	205	p.l.	Eatuquenubabae	German	Eidae	All	Atto	All	Keppa, Andrew	1/15
				Sketch 389			LRB 1928/51		Keppa, Mary	1/15
									Atto, Tasman	1/15
									Dangaro, Evana	1/20
									Agir, Julie	1/20
									Bernicke, Warrence	1/20
									Bernicke, Florence Lto	1/20
									Atto, Farinia	1/20
									Atto, Mackreena	1/20
									Deduna, Maureen	1/20
									Atto, Samuel	1/20
									Dowabobo, Crighton	1/120
									Ika, Clarese	1/120
									Dowabobo, Ellington	1/120
									Aboubo, Danita	1/120
					Serene.D. & Danita A. (Joint T/TEE)				(Dowabobo Dash)	1/120
									Dowabobo, Knighton	1/120
									Dowabobo, Detta	1/600

No. 86

25th June, 2014

Nauru

G. N. No. 409 / 2014 (cont'd)

									Brechtefeld, Tonilla	1/600
									Amandus, Kane	1/600
									Amandus, Talima	1/600
									Hartman, Joanie (Giouba)	1/1200
									Giouba, Jaime	1/1200
									Dowabobo, Jane (Aremwa) Lto	1/720
									(Dowabobo, Itaia)	1/720
						Jane.D.			(Seymour George)	1/720
						(T/TEE)			(Dowabobo, Charm-Coke)	1/720
									(Dowabobo, Rasamassen)	1/720
						Nei Tairo.G.			(Giouba Lola)	1/720
						(T/TEE)			Dowabobo, Alfred	1/75
									Olsson, Radenick	1/75
									Eobob, Silva	1/75
									Dowabobo, Silver	1/75
									(Dowabobo, Kelly)	1/450
						Marika.D.			(Dowabobo, P.J.)	1/450
						(T/TEE)	All		(Dowabobo, Irena)	1/450
									(Dowabobo, Midori)	1/450
									(Dowabobo, Evangelyn)	1/450
									Degia, Marika (LTO)	1/450
									Menke, Terrence	1/45

G. N. No. 409 / 2014 (cont'd)

						Terrence.M. (T/TEE)			(Menke, Nathan)	1/270
							}		(Taleka, Bryson)	11/1350
									(Taleka, Alyson)	11/1350
						Lapana.T. (T/TEE)			(Taleka, Bryton)	11/1350
									(Taleka, Arlyson)	11/1350
									(Taleka, Arlington)	11/1350
									Bill, Eidae	1/30
									Eobob, Romys	1/45
									Joseph, Eikaura	1/90
									Eobob, Romys	1/180
									Karl, Bren	1/180
									Teabuge, Joske (LTO)	1/180
									Karl, Paulita	1/180
									Karl, Queenie	1/180
									Karl, Hansen	1/180
									Karl, Ada (LTO)	1/180
									Hiram, Edwina	1/210
									Dowiyogo, Euphemia	1/210
									Karl, Samuel	1/210
									Aremwa, Sharon	1/210
									Emiu, Yvonne	1/210
							Atto	All	Capelle, Reagan	1/210
							LRB 1928/51		Karl, Babylon	1/420
									Karl, Elisha	1/420

No. 86

25th June, 2014

Nauru

G. N. No. 409 / 2014 (cont'd)

									Karl, Rommald	1/270
									Karl, Max	1/270
									Karl, Nicholas	1/270
									Karl, Penelope	1/270
									Karl, Saim	1/270
									Karl, Frigette	1/270
									Karl, Emerson	1/270
									Karl, Fredwin	1/270
									Karl, Regan	1/270
									Harris, Paul Zemansky	1/270
									Harris, Fredrick D.	1/270
									Harris, Joseph D.	1/270
									Harris, Anthony P.	1/270
									Eobob, Romys E.E.	1/270
									Harris, Wendy R.L.	1/270
									Pulvera, Cindy R.	1/270
									Neneiya, Natalie L.	1/270
									Kairao Harris (LTO)	1/540

No. 86

25th June, 2014

Nauru

G. N. No. 409 / 2014 (cont'd)

							Kairao.H.	T/Tee	(Narah Harris)	1/540
							Geoffrey. G	}	(Gemariah Giouba)	1/1080
							(T/Tee)		(Melanie Giouba)	1/1080
									(Peter-Jack Giouba)	1/1080
									(Phillip-John Giouba)	1/1080

NOTE: Those who disagree with the above Amendment may appeal to the Supreme Court Registry within twenty-one days of the publication of this Government Gazette Notice.

TYRAN CAPELLE
CHAIRPERSON – NAURU LANDS COMMITTEE
