



**REPUBLIC OF NAURU
GOVERNMENT GAZETTE
PUBLISHED BY AUTHORITY**

No. 31

11th March, 2015

Nauru

G. N. No. 109 / 2015

LAND DETERMINATION

The Nauru Lands Committee hereby determines the ownership of certain lands or shares in lands as being shown hereunder:-

District	Portion No.	Type of Land	Name of Land	Reference	Original Owner	Share	Proposed Owner	Share	Present Owner	Share
Anibare	407	p.l.	Auradia	LRB Pge 204	Adire (Dec'd)	All	Bagadauwe Adire	1/2	Bagadauwe Adire	1/2
							Eidobobwetani	1/2	Mary Dediya	1/2
					GN.36/61					

NOTE: Those who disagree with the above distribution may appeal to the Supreme Court Registry within 21 days of the publication of the Government Gazette.

**TYRAN CAPELLE
CHAIRPERSON - NAURU LANDS COMMITTEE**

No. 31

11th March, 2015

Nauru

G. N. No. 110 / 2015

LAND DETERMINATION

The Nauru Lands Committee hereby determines the ownership of certain lands or shares in lands as being shown hereunder:-

District	Portion No.	Type of Land	Name of Land	Reference	Original Owner	Share	Proposed Owner	Share	Present Owner	Share
Anibare	408	PL	Auradia	LRB pg 168	Eibeiwade Mairer	All	Perana Aniwen (Dec'd)	1/8	Demauw Bill (LTO)	1/8
					(Dec'd)		Naomi Likilik(Aniwen)	1/8	Mona-Lisa Rusden (Batsiua) (LTO)	1/40
							(Dec'd)		Rosanny Aliklik	1/120
									Roemenie Aliklik	1/120
									Kenye Aliklik	1/120
									Alma Adam (Appi) LTO	1/160
									Bob Adam	1/320
									Margette Hiram LTO	1/320
									Adam Adam	1/400
									Claribel Harris (Adam)	1/400
									Clarice Gadabu	1/400

G. N. No. 110 / 2015 (Cont'd)

									Flora Adam (Bill) LTO	1/400
									Kieren Adam	1/400
									Lisa Kamtaura (Adam)	1/400
									Philomena Agir (Adam)	1/400
									Roma Waqa (Adam)	1/400
									Solomon Adam	1/400
									Sylvia Doreen Temaki (Adam)	1/400
									Dion Aliklik	1/6400
									Bayonet Aliklik	1/6400
									Reagan Aliklik	1/6400
									Kurt Aliklik	1/6400
									Bamo Aliklik	1/6400
									Ika Aliklik	1/6400
									Modedein Aliklik	1/6400
									Meagan Ralph	1/6400
									Erana Aliklik	1/6400
									Utako Aliklik	1/6400
									Shrasha Phillip(Alikilik)	1/640
									June Eidemaut Bill (Alikilik)	1/640
									Lana Eipapan Eobob (Alikilik)	1/640
									Palsisa Tsitan Alikilik	1/640
									Eidungure M.Alikilik(Ruwogobwit)LTO	1/640
									Marlene Shrue Brechtefeld (Alikilik)	1/640

G. N. No. 110 / 2015 (Cont'd)

									Li-Velma Eimaman Haulangi (Alikilik)	1/640
									Arena Alikilik	1/640
									Kay Alikilik	1/640
									Francis Amram	1/640
									Marlene Akua(Alikilik)	9/5120
									Li-Velma Waidubu(Eobob)	1/640
									Dozono Eobob	1/640
									Christen Adam	1/4000
									Trisha Adumur	1/4000
									Clarence Adam	1/4000
									Kenya Adam	1/4000
									Claude Adam	1/4000
									Chara Botelanga	1/1120
									Eauwe Harris (Botelanga)	1/1120
									Li-Anne Botelanga	1/1120
									Maria Agir (Botelanga)	1/1120
									Masia Botelanga LTO	1/1120
									Milan Botelanga	1/1120
									Nimrod Jnr. Botelanga	1/1120
									Audrey Garoa (Alikilik)	1/5120
									Johnny Alikilik	1/5120
									Kansi Alikilik	1/5120
									Leilani Alikilik	1/5120

G. N. No. 110 / 2015 (Cont'd)

									Taangah Alikilik	1/5120
									Wilma Diema (Alikilik)	1/5120
									Shalis Alikilik	1/5120
									Alfred Dutch Alikilik	1/5120
									Dougal Alikilik	1/5120
									Iome ALIKILIK	1/5120
									Loretta Duburiya (Alikilik)	1/5120
									Meiwen Alikilik	1/5120
									Omega Alikilik	1/5120
									Susie Alikilik	1/5120
							Eidoea Joram (Aniwen) (Dec'd)	1/8	Eidanogoneida Kakiouea (Joram)	1/56
									Eidiban Foilape (Joram)	1/56
									Jane Eidedangar Rota (Joram)	1/56
									Joleen Eiganadi Harris (Joram)	1/392
									Jodie Enos (Joram)	1/392
									Joel Joram	1/392
									Josie Joram	1/392
									Joy Tsitsi (Joram)	1/392
									Joram Joram	1/392
									Pauline Joram (Deireragea) LTO	1/392
									Dempsey Tore Joram	1/392
									Dobina Ika (Joram)	1/392
									Raven Joram	1/392

G. N. No. 110 / 2015 (Cont'd)

									Misa Dongobir (Joram)	1/392
									Damien Joram	1/392
									Terry Joram	1/392
									Twylani Joram	1/392
								Ali Kakiouea T/TEE	Ali Kakiouea	1/448
									(Chantily Kakiouea)	1/448
									Dem-Juan Kepae	1/504
									Earamage Fritz (Kepae)	1/504
									Eidiomodi Kepae	1/504
									Fabian Kepa	1/504
									Peter Kepae	1/504
									Tehani Jeremiah (Kepae)	1/504
									Tsiodake Kepae	1/504
									Zita Cecil (Kepae)	1/504
									Ben Gadaraoa	1/224
									Ivan Gadaraoa	1/224
									Emo-Eyes Jone	1/1008
									Georgina Jone	1/1008
									Charlene Olsson	1/29568
									Charlston Olsson	1/29568
									Cindy Mike (Olsson)	1/29568
									Hans Olsson	1/29568
									Naa Olsson	1/29568
									Panda Olsson	1/29568
									Rae Ratabwiy (Olsson)	1/29568

No. 31

11th March, 2015

Nauru

G. N. No. 110 / 2015 (Cont'd)

								Renee Olsson	1/29568	
								Rink Doruwak Olsson	1/29568	
								Roderick Olsson	1/29568	
								Sharina Harris (Olsson)	1/29568	
							Detaradage Aniwen	1/8	Daniel Diringa	1/32
							(Dec'd)		Nena Harris	1/32
									Rupert Detaradage	1/32
									Iturinmwar Abawo Diringa	1/160
									Jeimina Detaradage	1/360
									Jandry Detaradage	1/360
									Jandrina Detaradage	1/360
									Jeilina Detaradage	1/360
									Jemima Detaradage	1/360
									Jesiah Detaradage	1/360
									Jeikess Detaradage	1/360
									Constina Detaradage	1/360
									Jeimy Detaradage LTO	1/360
							Baraidogi Adimo(Dec'd)	1/8	Senny Baraidogi	1/32
									Bathsheba Akibwib (Baraidogi)	1/32
									Samuel Baraidogi	1/32
									Belinda Metusa (Garo)	1/96
									Dana Geoffrey	1/96
									Geoffrey Garo LTO	1/96

G. N. No. 110 / 2015 (Cont'd)

							Eigeiwa Adimo (Dec'd)	1/8	Esther Eage Dabwadauw(Aku)	1/48
									Kim Gaudinmatang	1/48
									Lorita Itsirut Agigo (Motiti)	1/48
									Tarzan Jim Brechtefeld	1/48
									Carissa Gaubidi	1/576
									Caritta Gaubidi	1/576
									Chris Gaubidi	1/576
									Chriteve Baui (Gaubidi)	1/576
									Christina Tannang (Gaubidi)	1/576
									Christopher Gaubidi	1/576
									Christian Gaubidi	1/576
									Coleen Lopeta (Gaubidi)	1/576
									Crystal Lekasa (Gaubidi)	1/576
									Patricia Gaubidi	1/576
									Antina Gaubidi	1/576
									Teresia Gaubidi LTO	1/576
							Eimonien Agadio(Adimo) (Dec'd)	1/8	Sarah Demaure (Agadio)	1/56
									Inna Eidebauwea Temaki	1/56
									Aileen Adam (Akiki)	1/280
									Cedrick Akiki	1/280
									Dedan Akiki	1/280
									Eden Amwano (Akiki)	1/280
									Imelda Eidageang Smith	1/840

G. N. No. 110 / 2015 (Cont'd)

									Jamez Kamtaura	1/840
									Dazzler Smith	1/840
									Daleon Demaure	1/560
									Amelia Salome Demaure	1/560
									Sire-Dee Adimo Demaure	1/560
									Alexander Demaure	1/560
									Benjamin Demaure	1/560
									Edina Detudamo (Thoma)	1/672
									Georgina Bamede (Thoma)	1/672
									Gina Thoma	1/672
									Linse Thoma	1/672
									Linson Thoma	1/672
									Lodwig Saulo Ririainang	1/672
									Medina Thoma	1/672
									Newson Thoma	1/672
									Queue Agadio	1/672
									Bridgette Aneo (Thoma)	1/2016
									Levinson Brinson Thoma	1/2016
									Britannia Eidiyan Thoma	1/2016
									Breegina Fritz (Thoma)	1/9408
									Drugina Abemama (Thoma)	1/9408
									Agadio Thoma	1/9408
									Emelina Thoma	1/9408
									Emogina Thoma	1/9408
									Kaprisky Thoma	1/9408

G. N. No. 110 / 2015 (Cont'd)

									Logan Thoma	1/9408
									Margina Thoma	1/9408
									Maugantano Thoma	1/9408
									Sabata Thoma	1/9408
									Sabastian Adimo Omida Thoma	1/9408
									Suegina Thoma	1/9408
									Tamoa Thoma	1/9408
									Young-Kero Thoma	1/9408
									Sabilla Demaure	1/560
									Nemo Agadio	1/210
									Enro Menke	1/2352
									Enzo Menke	1/2352
									Mishka Agadio	1/2352
									Thecla Heine (Menke)	1/2352
									Trishka Menke	1/2352
									Roxen Debagabene Agadio	1/448
									Tuen Reeke LTO	1/896
									Rosiam Agadio	1/896
									Eiwia Agadio	1/448
									Emilda Eiguno Debao (Agadio)	1/448
									Meriba Eibereka Amwano	1/448
									Lio Agadio	1/2688
									Iro Agadio	1/2688
									James Agadio	1/2688

G. N. No. 110 / 2015 (Cont'd)

									Misikaoner Agadio	1/2688	
									Ebony Agadio	1/2688	
									Iteng Agadio	1/2688	
									Patrick Agadio	1/448	
									Marianna Eiwanani Agadio	1/448	
									Decca Mweribin Demaure	1/560	
									John Demaure LTO	1/560	
									Crystal Roland	1/560	
								Miriam Aboubo(dc'd)	1/8	Lorna kaurai (Udire)	1/168
									John Aboubo	1/1008	
									Kayser Aboubo	1/1008	
									Maria Aboubo	1/1008	
									Helena Aboubo	1/1008	
									Minue Benjamin	1/1008	
									Udire Aboubo	1/1008	
									Anthony Aboubo	1/672	
									Monica Cecil	1/672	
									Belson Aboubo	1/672	
								Barina.W. & Maria.A. (Joint T/TEE)		Theresa Aboubo	1/672
										(Yakuza Aboubo)	1/168
										Belinda Eikauwe Ratabwiy	1/168
										Eidiniga Selma Depoudu	1/168

G. N. No. 110 / 2015 (Cont'd)

									Lucas Depoudu	1/168
									Robin Depoudu	1/168
									Anga-Ion Amwano	1/504
									Rommel Amwano LTO	1/504
									Sheena Amwano	1/504
									Kioma Depoudu	67/53760
									Poga Depoudu	67/53760
									Elcana Depoudu	67/53760
									Eita Depoudu	67/53760
									Agassi Depoudu	67/53760
									Kassam Depoudu	67/53760
							Eibeiwade Mairer (Dec'd)	ALL	Daniel Depoudu (Joella Udire)	67/53760 1/336
									Lorna Kaurai (Udire) T/TEE (Junior Udire)	1/336
									Francesca Benjamin (Udire) T/TEE	
									Miriam Aboubo	1/336
									Obrien Aboubo (Ledan Depoudu)	1/336 13/4480
									Danita Aboubo (Dowabobo) T/TEE (Delton Depoudu)	13/4480

No. 31

11th March, 2015

Nauru

G. N. No. 110 / 2015 (Cont'd)

							Eibeiwade Mairer	ALL	Stryker Solomon	1/168

NOTE: Those who disagree with the above distribution may appeal to the Supreme Court Registry within 21 days of the publication of the Government Gazette.

TYRAN CAPELLE
CHAIRPERSON - NAURU LANDS COMMITTEE

G. N. No. 111 / 2015

LAND DETERMINATION

The Nauru Lands Committee hereby determines the ownership of certain lands or shares in lands as being shown hereunder:-

District	Portion No.	Type of Land	Name of Land	Reference	Original Owner	Share	Present Owner	Share
Nibok	251	p.l.	Aninoden/Ubadidi	German	Eibaoeda Scotty (Dec'd)	1/3	Eddie Scotty	1/12
				Sketch	Odedia Hubert T/Tee		(Demetry Hubert	1/12
				PAGE 389			Austin Ika	1/96
				L.R.B.28			Ellena Kepae	1/96
				PAGE 147			Eterina Harris	1/96
							Gabriel Ika	1/96

G. N. No. 111 / 2015 (Cont'd)

							Jeffrey Ika	1/96
							Richardo Ika	1/96
							Patricia Dageago	1/96
							Riley Ika	1/672
							Billy Ika	1/672
							Romarese Ella - Bionda Ika	1/672
							Romala Romaine Ika	1/672
							Antenela Florentina Adire	1/672
							Dasher Halok Ika	1/672
							Rufus Ika	1/672
							Jesse Jeremiah	1/528
							Godfrey Jeremiah	1/528
							Calistus Jeremiah	1/528
							Junko Grundler	1/528
							La-Rosa Vulouvou	1/132
							Milliana Stephen	1/132
							Christina Fidelia Akubor	1/132
							Lavina Josepha Akken	1/132
							Bettina Agigo	1/132
							Mary Constiva Aroi	1/132
							Peter Akubor	1/132
							Jean Enart Akubor Lto	1/132
							Meshach Akubor	1/1056
							Martin Akubor	1/1056
							Charlena Akubor	1/1056

G. N. No. 111 / 2015 (Cont'd)

					Caroline A T/Tee		(Kane Akubor	1/1056
							(Valesha Akubor	1/1056
					La-Rosa V T/Tee		(Carledette Akubor	1/1056
					Jedda I T/Tee		(Nash Iwugia	1/1056
							Caroline Akubor Lto	1/1056
							Gad Akubor	1/1584
							Florina Giouba	1/1584
Nibok	251	P	Aninoden/Ubadidi	German			Floriana Daniel	1/1584
				Sketch			Loriana Akubor	1/1584
				PAGE 389			Demascus Akubor	1/1584
				L.R.B.28			Baldon Akubor	1/1584
				PAGE 147			Violet Hedmon	1/1584
							Rorina Akubor	1/1584
							Daverick Akubor	1/1584
							Rico Akubor	1/1584
							Lorina Akubor	1/1584
							Nora Akubor Lto	1/1584
					Daragauw Amwano	1/3	Charmaine Scotty	1/15
					(Dec'd)		Krystalmaine Finch	1/15
							Ellarmaine Detenamo	1/15
							Tremaine Dick	1/15
							Germaine Dick	1/15
					Abueningen Amwano	1/3	Aloysius Amwano	1/15
					(Dec'd)		Sarima Depoudu	1/15
							Caroline Degia	1/75

No. 31

11th March, 2015

Nauru

G. N. No. 111 / 2015 (Cont'd)

						Flower Rose Amwano	1/75
						Lomax Amwano	1/75
						Michael Amwano	1/75
						Paulina Degia	1/75
						Kenneth Amwano	1/75
						Margie Amwano	1/75
						Fidelis Amwano	1/75
						Geraldine Diema	1/75
						Helene Ika	1/450
						Luke Menke	1/450
						John Menke	1/450
						Mark Menke	1/450
						Mathew Menke	1/450
						Knight Menke	1/450
						Brian Amwano	1/150
						Angela Agigo	1/150
						Isabella Amwano	1/150
						Emden Amwano	1/150
						Elsa Amwano	1/135
						Bernadine Amram	1/135
						Francis Amwano	1/135
Nibok	251	P	Aninoden/Ubadidi	German		Christina Edowanda Amwano	1/135
				Sketch		Mathew Amwano	1/135

No. 31

11th March, 2015

Nauru

G. N. No. 111 / 2015 (Cont'd)

				PAGE 389			Christopher Amwano Lto	2/2025
				L.R.B.28			Joseph Amwano Lto	2/2025
				PAGE 147			Angel Dowedia Lto	2/2025

NOTE: Those who disagree with the above distribution may appeal to the Supreme Court Registry within 21 days of the publication of the Government Gazette.

TYRAN CAPELLE
CHAIRPERSON - NAURU LANDS COMMITTEE

G. N. No. 112 / 2015

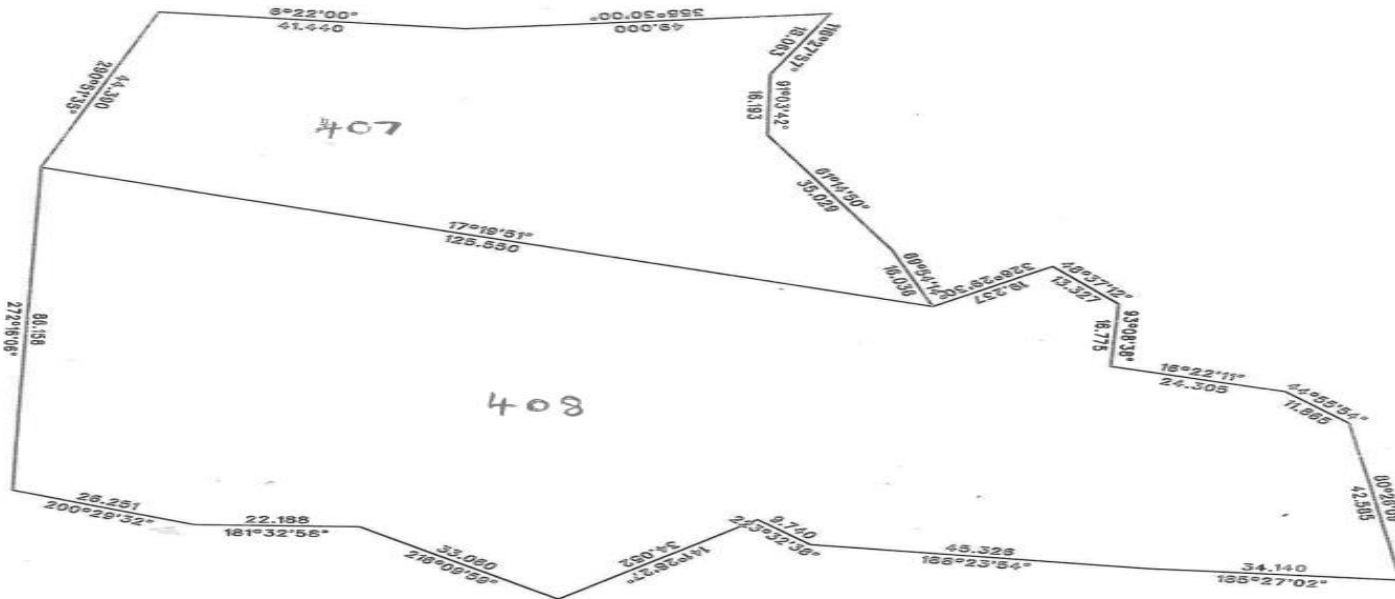

DISTRICT OF ANIBARE

No. 31

11th March, 2015

Nauru

G. N. No. 112 / 2015 (Cont'd)

